

ConfigTool

V4.02.0

Proudly Designed by Dahua Technology

Simple steps to install

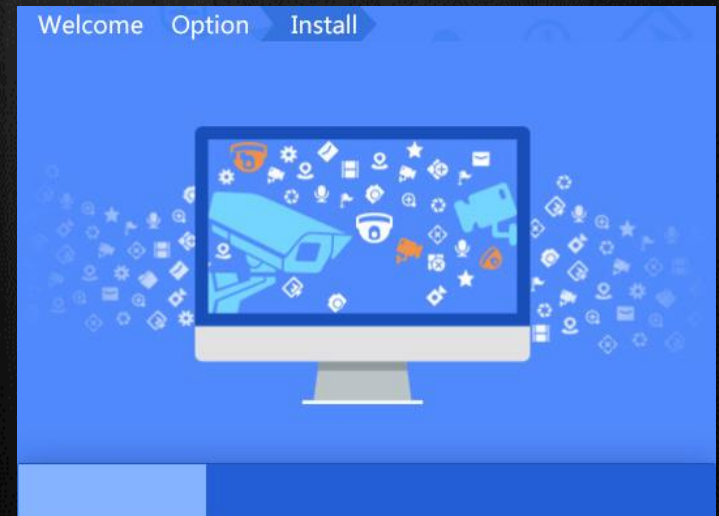
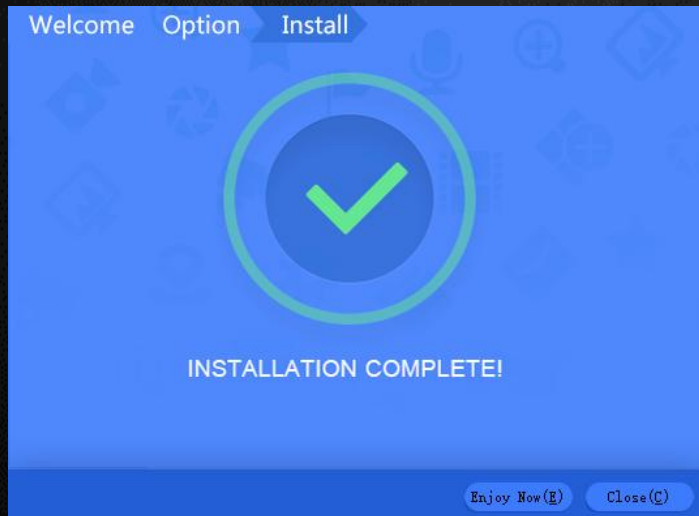
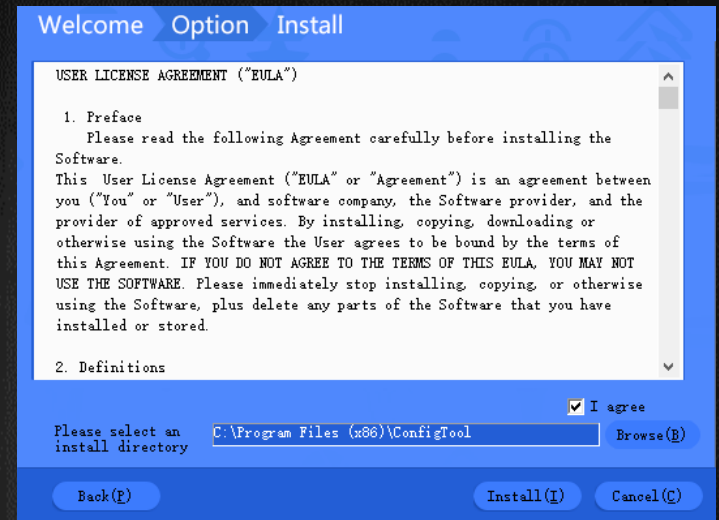
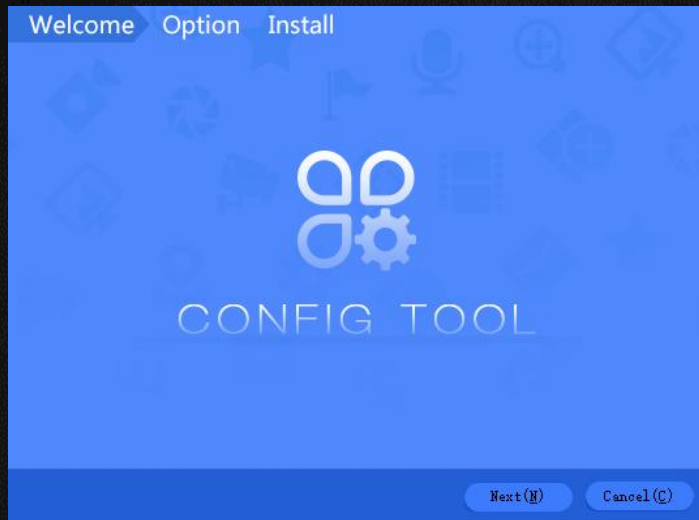

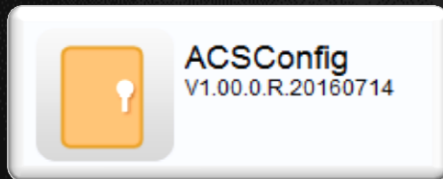
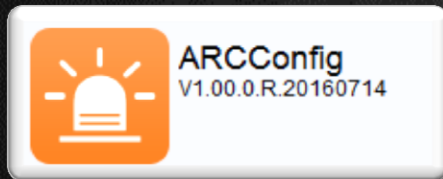
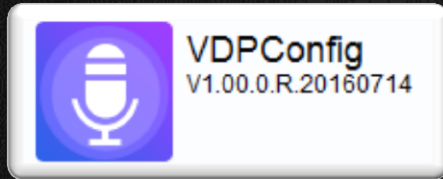

New Features

Functionalities

New exciting features available

New designed UI

Manual Add/Delete

VDP Config

ACS config

ARC Config

New Designed UI & Manual Add/Delete

<input type="checkbox"/>	NO.	Type	Model	IP	MAC	Version	Operate
<input type="checkbox"/>	1	TPC-BF5300-T19	TPC-BF5300-T19	10.15.5.249	3c:ef:bc:66:48:1a		
<input type="checkbox"/>	2	HCVR	HCVR	10.18.116.83	20:13:12:26:12:23		
<input type="checkbox"/>	3	BSC	BSC1204B	192.168.1.119	90:02:a9:cf:c2:4f	V1.102.0000.0.R	
<input type="checkbox"/>	4	outdoor station	outdoor station	10.18.120.141	90:02:a9:da:59:4b		
<input type="checkbox"/>	5	IPC	IPC-HFW4221E	10.15.5.81	4c:11:bf:f7:20:66	2.400.0.28	

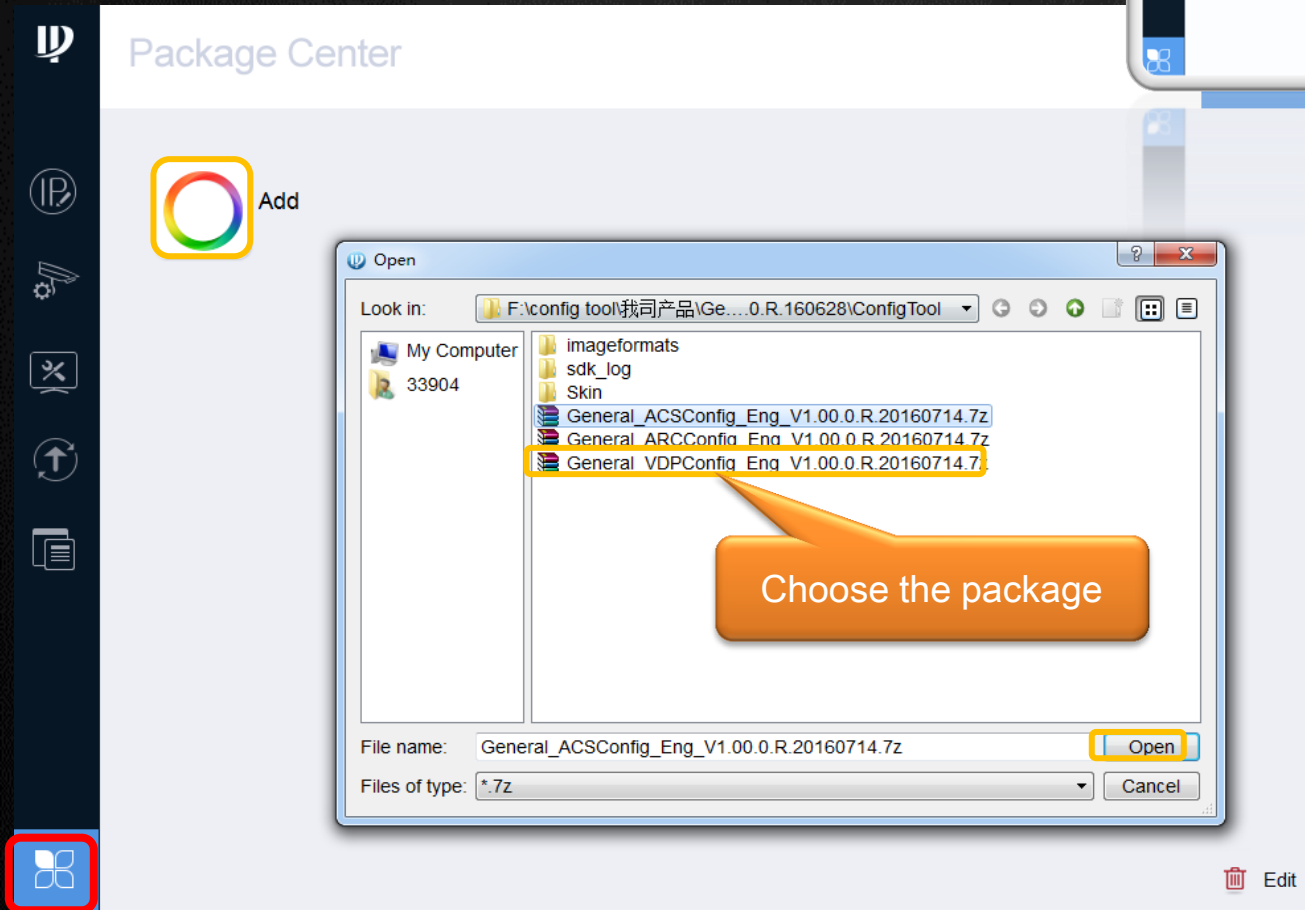
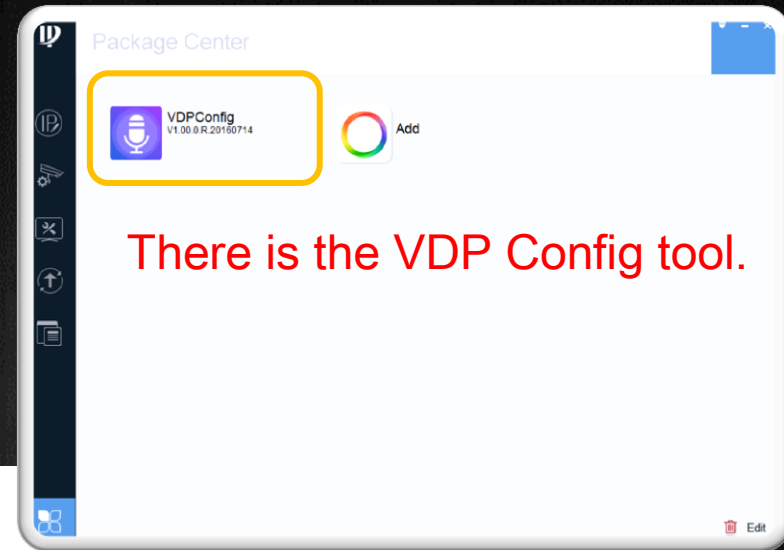

VDP Config tool

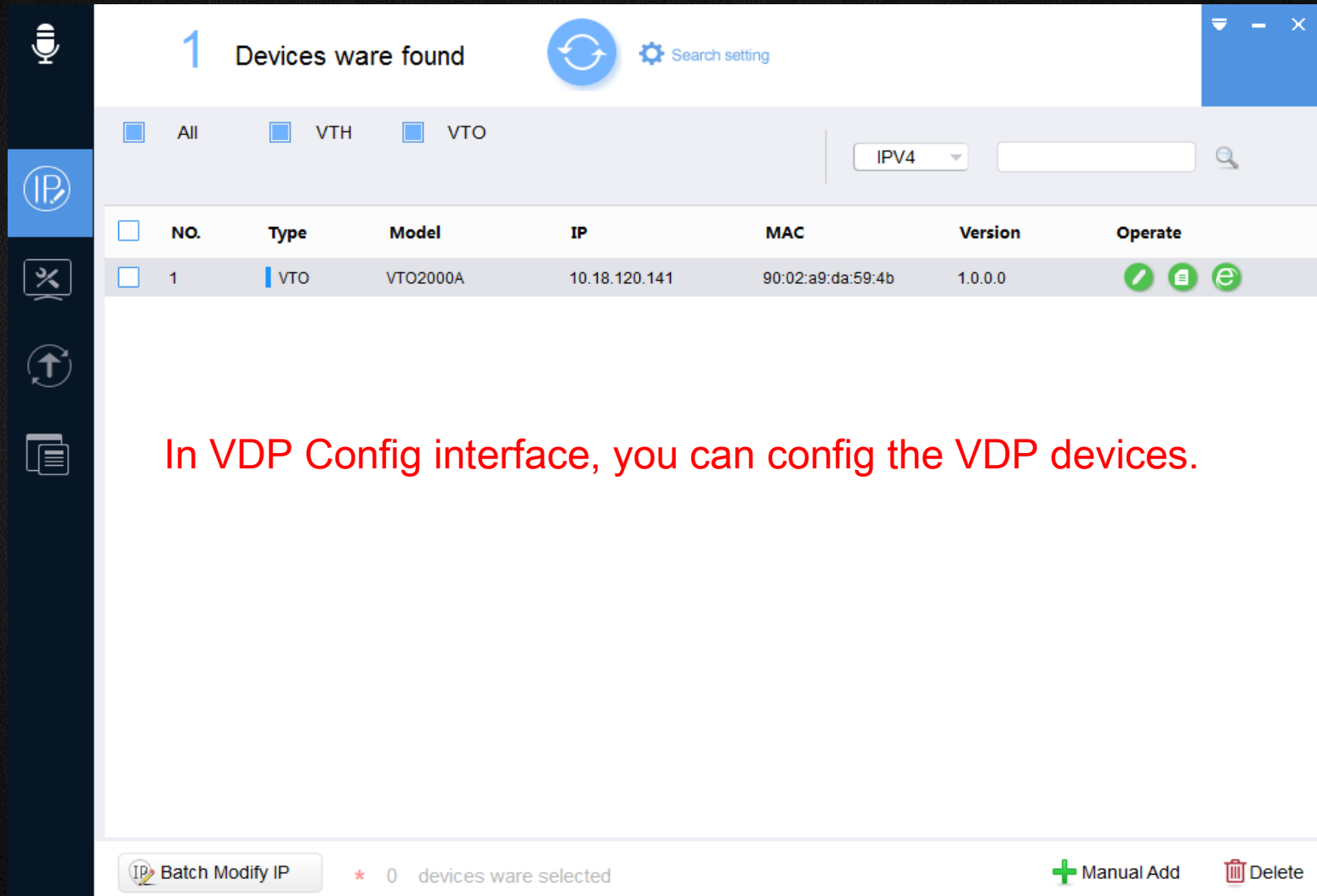

VDP Config tool

NO.	Type	Model	IP	MAC	Version	Operate
1	VTO	VTO2000A	10.18.120.141	90:02:a9:da:59:4b	1.0.0.0	  

Below the table, there is a large red text overlay: "In VDP Config interface, you can config the VDP devices." At the bottom of the interface, there is a "Batch Modify IP" button, a status indicator "* 0 devices were selected", and "Manual Add" and "Delete" buttons.

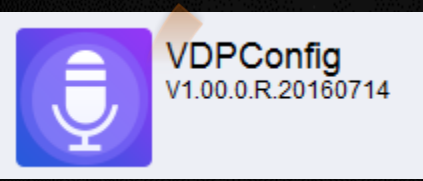

ACS Config tool

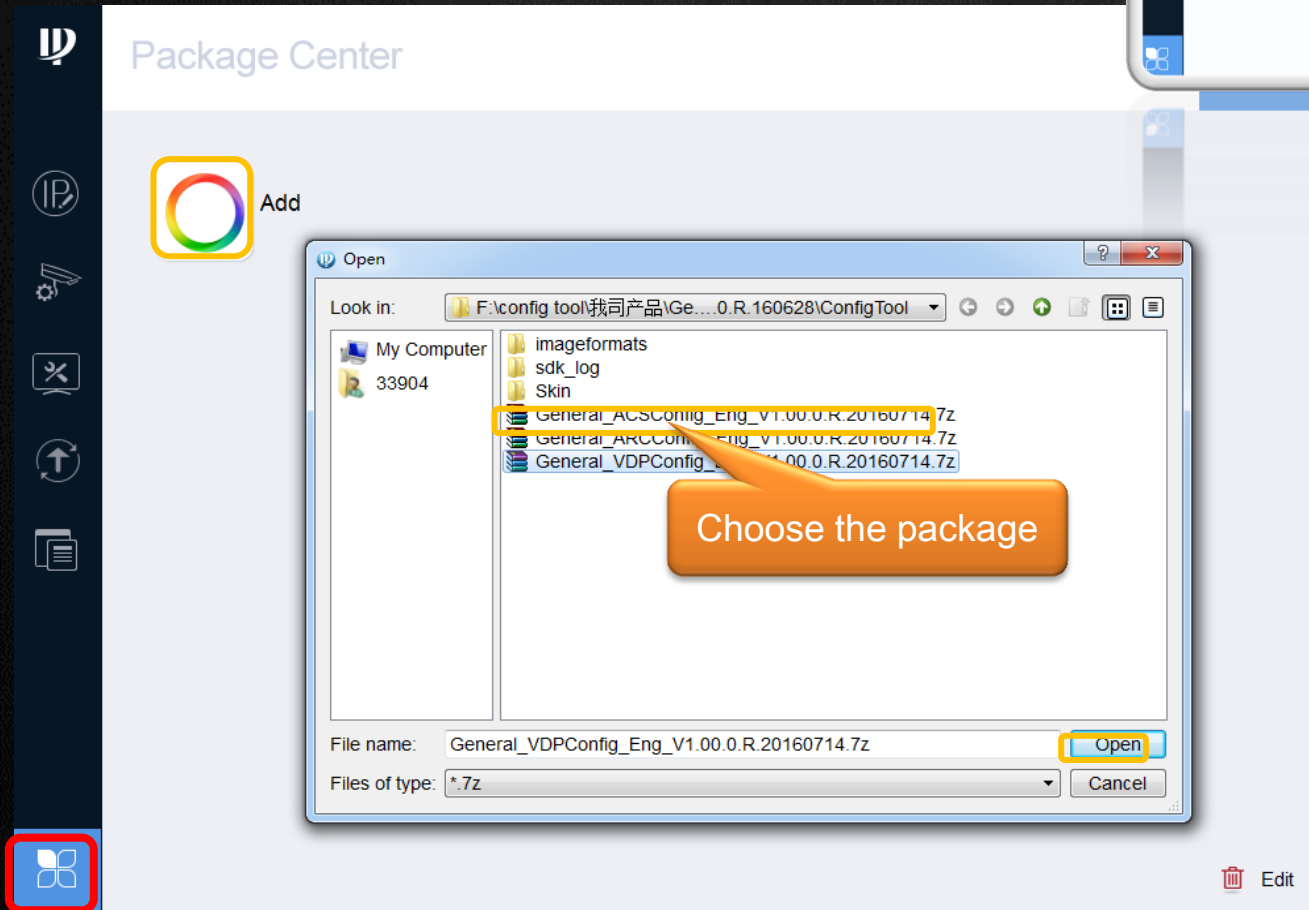
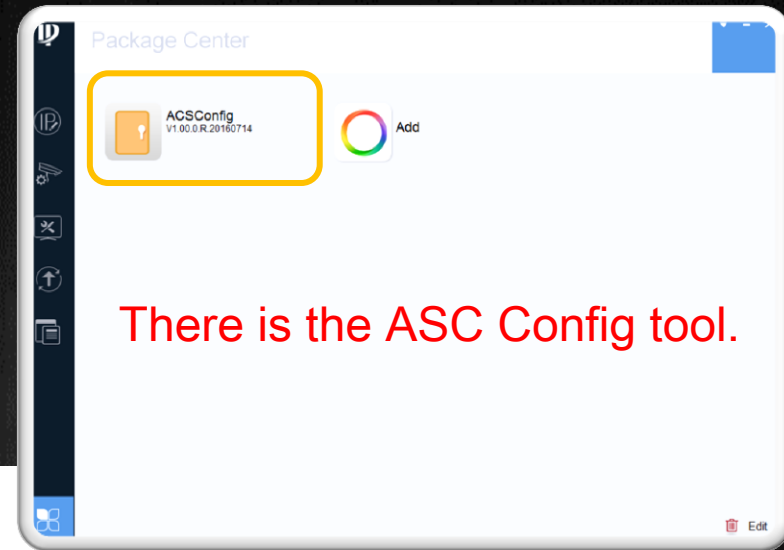

ARC Config tool

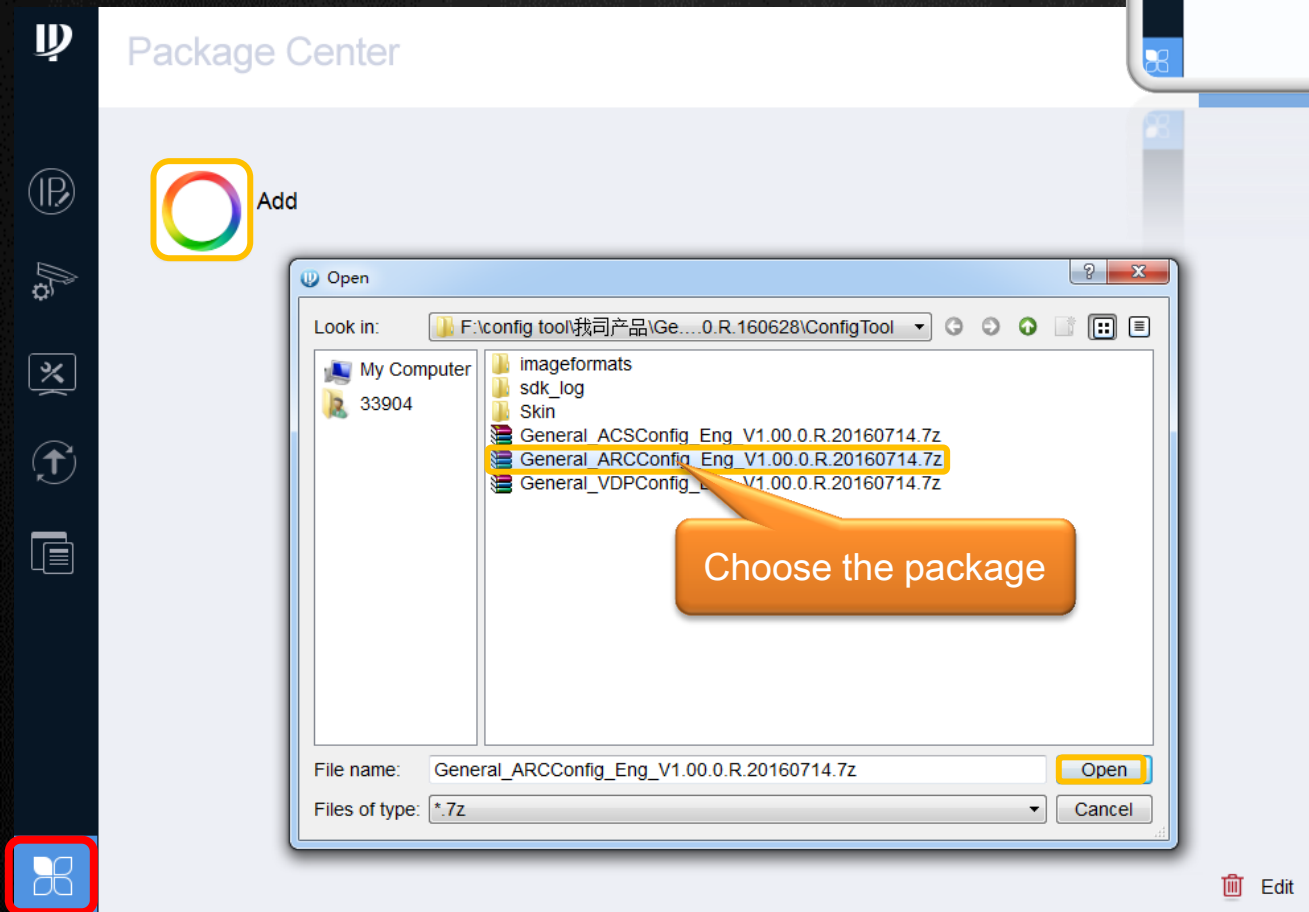
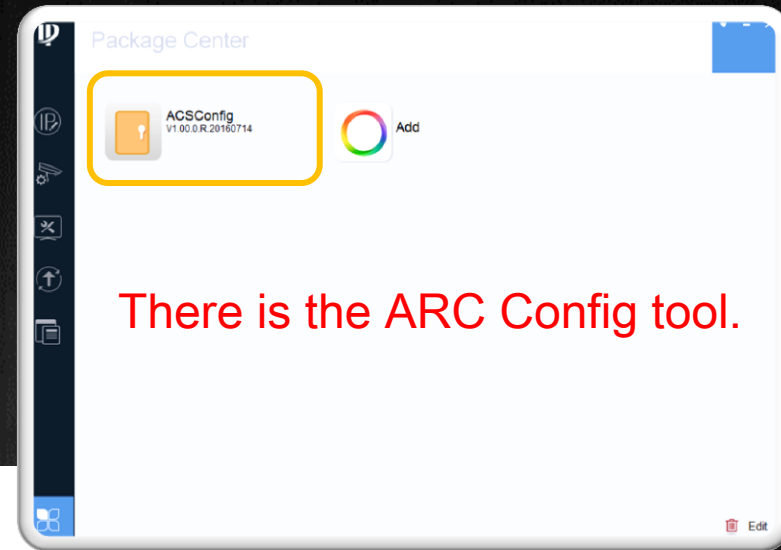

 **New Features**

 **Functionalities**

All the exciting features available

Modify IP addresses

Search devices

Configure video parameters

Device maintenance

Upgrade device firmware

Deploy settings via templates

Search online devices

5 Devices were found

Counting found devices

Refresh

Search setting

NO.	Type	Model	IP	MAC	Version	Operate
1	TPC-T19					
2	HC					
3	BSC					
4	outdo					
5	IPC					

Setting

Current Segment Search Other Segment Search

Start IP: 10 . 15 . 5 . 80 End IP: 10 . 15 . 5 . 100

Username: admin Password:

Support two search modes and U/P setting

OK

Batch Modify IP * 1 devices were selected + Manual Add Delect

Modify IP info – Static addresses in batch mode

5 Devices were found

Search setting

All IPC SD DVR NVR Others

IPV4

NO.	Type	Model	IP	MAC	Version	Operate
<input checked="" type="checkbox"/>						
<input checked="" type="checkbox"/>						
<input checked="" type="checkbox"/>						
<input type="checkbox"/>						
<input type="checkbox"/>						

Modify IP Address

Mode Static DHCP

Start IP 10 . 15 . 2 . 1 | Same IP

Subnet Mask . . .

Gateway . . .

Selected number of devices: 3

OK

Batch Modify IP * 3 devices were selected

Manual Add Delect

Modify IP info – DHCP addresses in batch mode

5 Devices were found

Search setting

All IPC SD DVR NVR Others

IPV4

NO.	Type	Model	IP	MAC	Version	Operate		
<input checked="" type="checkbox"/>								
<input checked="" type="checkbox"/>								
<input checked="" type="checkbox"/>								
<input type="checkbox"/>								
<input type="checkbox"/>								

Modify IP Address

Mode Static DHCP

Start IP

Subnet Mask

Gateway

Selected number of devices: 3

OK

Use DHCP addresses for selected devices

Batch Modify IP * 3 devices were selected

Manual Add Delect

Configure video parameters – Encode

5 Devices were found

Search setting

Encode Image

IPC
10.15.5.81
DVR
Others

Channel 1

Main Stream

CodeStream Type Regular Compression H.264H

Bit Rate Type CBR VBR Audio

Frame Rate 25 Audio Encode G.711A

Resolution 1.3M

Quality 1

Bit Rate(Kb/S) 1024

Sub Stream

CodeStream Type Regular Compression H.264H

Bit Rate Type CBR VBR Audio/Video

Frame Rate 5 Audio Encode G.711A

Resolution CIF

Quality 4

Bit Rate(Kb/S) 224

OK

Configure video parameters – Image

- Top Bar:** Shows '5 Devices were found' and a 'Search setting' button.
- Left Sidebar:** Contains navigation icons. A red box highlights the camera icon, which is currently selected.
- Device List:** Shows a tree view with 'IPC' expanded, listing '10.15.5.81', 'DVR', and 'Others'.
- Encode Tab:** The 'Image' sub-tab is highlighted with a yellow box.
- Video Preview:** A central window shows a live video feed of an office interior. Text overlays include 'People Counting', 'Enter: 123', 'Leave: 123', and the timestamp '2018-03-17 21:21:08 Thu'. A 'Default' button is located below the preview.
- Configuration Panel:** Located on the right, it includes:
 - Channel:** A dropdown menu set to '1'.
 - Color Mode:** Radio buttons for 'Standard' (selected), 'Bright', and 'Soft'.
 - Brightness:** A slider set to 51.
 - Contrast:** A slider set to 50.
 - Hue:** A slider set to 50.
 - Saturation:** A slider set to 50.
 - Day/Night Mod:** Radio buttons for 'Color', 'Auto' (selected), and 'BW'.
 - BLC Mode:** A dropdown menu set to 'OFF'.
 - Channel Name:** A text input field containing '11'.

Device maintenance – Set time

5 Devices were found

Timing Reboot Restore Password

You have selected 0 unit(s) of devices

PC Time 2016-08-04 19:37:07

2016-08-04 23:59:59

Sync PC

Manual Sync

NTP/DST

DST Enable

DST Type Date We

Start Time Jan 1 00:00

End Time Jan 1 00:00

Save

NTP GMT+08:00

Synchronize with NTP

NTP Server clock.isc.org

NTP Port 123

Update period 10 Mintues(0~30)

Save

Select devices to default

Set PC time to device Or set desired date & time

Device maintenance – Auto/manual reboot

Select devices to default

Manually reboot selected devices

Set auto reboot time to selected devices

Device maintenance — Factory default

5 Devices were found

Search setting

Timing Reboot Restore Password

You have selected 2 unit(s) of devices

Default

Default configure:common configuration,videodetect configuration,videoinoptions configuration,CPS configure.

Select devices to default

Factory default selected devices

Device maintenance – Modify password

5 Devices were found

Search setting

Timing Reboot Restore Password

You have selected 2unit(s) of devices

Modify Password

Select devices to default

Modify password of the selected devices

Upgrade device firmware - Single device

5 Devices were found

Search setting

Show required device categories

All IPC SD DVR NVR Others

NO.	Type	IP	Version	Upgrade File Path	Browse	Operate
1	TPC-BF5300-T19	10.15.5.249			Browse	Upgrade
2	HCVR	10.18.116.83			Browse	Upgrade
3	BSC	192.168.1.119	V1.102.0000.0.R		Browse	Upgrade
4	outdoor station	10.18.120.141			Browse	Upgrade
5	IPC	10.15.5.81	2.400.0.28		Browse	Upgrade

Select one device to upgrade

- Click to browse for firmware file
- Click Upgrade button to start firmware flashing

Batch Upgrade * 0 devices were selected

Upgrade device firmware - Multiple devices

5 Devices were found

Search setting

All IPC SD DVR NVR Others

NO.	Type	IP	Version	Upgrade File Path	Browse	Operate
1					Browse	Upgrade
2					Browse	Upgrade
3					Browse	Upgrade
4					Browse	Upgrade
5					Browse	Upgrade

Batch Upgrade dialog box:

Select firmware for batch upgrade

Upgrade File Path: Browse

Selected number of devices: 5 OK

here to batch upgrade

Batch Upgrade * 5 devices were selected

Deploy settings via templates

5 Devices were found

Search setting

Template Management

Template Application

Click here to open an existing template to deploy

Click here to create a new setting template to deploy

Deploy settings via templates

5 Devices were found

Search setting

Template Management

Template Application

Template Type:

IPC Template PTZ Template DVR Template NVR Template

Template Name:

Encode Config

Main Stream: Regular

Encode Mode: FCC_MPEG4

Video Standard: PAL

Resolution: QQNHD

Frame Rate: 1

Bit Stream Control: CBR

Image Quality: 1

Bit Rate(kbps): 0

Audio Enable:

Audio Encode: AAC

Video Enable:

Sub Stream: Regular

Encode Mode: FCC_MPEG4

Video Standard: PAL

Resolution: QQNHD

Frame Rate: 1

Bit Stream Control: CBR

Image Quality: 1

Bit Rate(kbps): 0

Return

Save as

Apply

Save current settings to a template

Apply current template to devices

Deploy settings via templates

5 Devices were found

Search setting

Template Management

Template Application

IPC Template

Other Template>>

Template Name: 1

Main Stream Config:

- Stream Type: Regular
- Encode Mode: FCC_MPEG4
- Resolution: QQNHD
- Frame Rate: 1

Bit Stream Control: CBR

Image Quality: 1

Bit Rate(kbps): 0

Audio Enable: true

Audio Encode: AAC

Sub Stream Config:

- Video Enable: true
- Stream Type: Regular
- Encode Mode: FCC_MPEG4
- Resolution: QQNHD
- Frame Rate: 1

Bit Stream Control: CBR

Image Quality: 1

Apply to devices

- IPC
- 10.15.5.81

Select devices to apply template

Confirm template deployment

You have selected 1unit(s) of devices

Return

OK

Infinite pursuit, Unlimited exploration