

Multi-Port Fast Ethernet Print Server

FPS-3121

User's Manual

Copyright (C) 2005 PLANET Technology Corp. All rights reserved.

The products and programs described in this User's Manual are licensed products of PLANET Technology, This User's Manual contains proprietary information protected by copyright, and this User's Manual and all accompanying hardware, software, and documentation are copyrighted.

No part of this User's Manual may be copied, photocopied, reproduced, translated, or reduced to any electronic medium or machine-readable form by any means by electronic or mechanical. Including photocopying, recording, or information storage and retrieval systems, for any purpose other than the purchaser's personal use, and without the prior express written permission of PLANET Technology.

Disclaimer

PLANET Technology does not warrant that the hardware will work properly in all environments and applications, and makes no warranty and representation, either implied or expressed, with respect to the quality, performance, merchantability, or fitness for a particular purpose.

PLANET has made every effort to ensure that this User's Manual is accurate; PLANET disclaims liability for any inaccuracies or omissions that may have occurred.

Information in this User's Manual is subject to change without notice and does not represent a commitment on the part of PLANET. PLANET assumes no responsibility for any inaccuracies that may be contained in this User's Manual. PLANET makes no commitment to update or keep current the information in this User's Manual, and reserves the right to make improvements to this User's Manual and/or to the products described in this User's Manual, at any time without notice.

If you find information in this manual that is incorrect, misleading, or incomplete, we would appreciate your comments and suggestions.

CE mark Warning

There are class A and class B device, In a domestic environment, this product may cause radio interference, in which case the user may be required to take adequate measures.

Trademarks

The PLANET logo is a trademark of PLANET Technology. This documentation may refer to numerous hardware and software products by their trade names. In most, if not all cases, these designations are claimed as trademarks or registered trademarks by their respective companies.

WEEE regulation

To avoid the potential effects on the environment and human health as a result of the presence of hazardous substances in electrical and electronic equipment, end users of electrical and electronic equipment should understand the meaning of the crossed-out wheeled bin symbol. Do not dispose of WEEE as unsorted municipal waste and have to collect such WEEE separately.

Revision

User's Manual for PLANET Multi-Port Fast Ethernet Print Server

Model: FPS-3121

Rev: 1.0 (November, 2005)

Part No. EM-FPS3121

Table of Contents

CHAPTER1	INTRODUCTION.....	5
1.1	Product Introduction.....	5
1.2	Product Package.....	5
1.3	Contents of the User's Manual.....	5
1.4	Printing Function.....	6
1.5	LED Indicators	6
1.6	Specification	7
CHAPTER2	HARDWARE INSTALLATION	8
CHAPTER3	WINDOWS PEER-TO-PEER NETWORK	9
3.1	System Architecture.....	9
3.2	Administrator Installation and Setup	9
3.3	Administrator Utilities	16
3.4	Client Installation and Setup	17
CHAPTER4	WINDOWS NETWORK	19
4.1	System Architecture.....	19
4.2	Windows Server Installation and Setup	19
4.3	User Installation and Setup.....	19
CHAPTER5	NETWARE NETWORK	20
5.1	System Architecture.....	20
5.2	NetWare 3.x/4.x/5.x Installation & Setup.....	20
5.2.1	Installation with Pconsole.....	21
CHAPTER6	UNIX SYSTEM NETWORK	23
6.1	Introduction	23
6.2	Enable Print Server's TCP/IP Support	23
6.3	Setup Print Server's IP Address.....	23
6.3.1	DHCP	23
6.3.2	BOOTP.....	23
6.4	Verify Print Server's IP Address.....	24
6.5	Configure Remote LPD Printing on the Host	25
CHAPTER7	CONFIGURATION UTILITY	27
7.1	Introduction	27
7.2	Search – Search for All Available Print Server.....	28
7.3	Status - Status of Print Server	29
7.4	Setting up the Print Server.....	30
7.5	General Configuration.....	31
7.6	TCP/IP Configuration	32
7.7	Netware Configuration	33
7.8	AppleTalk Configuration.....	34
7.9	Rendezvous Configuration.....	35
7.9.1	Rendezvous Uses in MAC OS 10.2	35
7.10	System Configuration.....	38
7.11	Wizard.....	39
7.11	Report.....	44
CHAPTER8	WEB MANAGEMENT.....	45

8.1	Introduction	45
8.2	Web Management of Print Server.....	45
8.2.1	Login	45
8.3	Device Status.....	46
8.3.1	System	46
8.3.2	Printer.....	46
8.3.3	TCP/IP.....	47
8.3.4	SMB	47
8.3.5	SNMP	48
8.3.6	NetWare.....	48
8.3.7	AppleTalk	49
8.3.8	Rendezvous	49
8.4	Setup Wizard	50
8.4.1	System	50
8.4.2	TCP/IP.....	50
8.4.3	SMB	51
8.4.4	SNMP	51
8.4.5	NetWare.....	52
8.4.6	AppleTalk	52
8.5	System Tools	54
8.5.1	Load Default.....	54
8.5.2	Upgrade Firmware	54
8.5.3	Backup Setting	55

CHAPTER9 IPP PRINTING 56

9.1	Introduction	56
9.2	System Setup	56
9.2.1	Print Server Side	56
9.2.2	Client Side.....	56

Chapter1 Introduction

1.1 Product Introduction

Thank you for purchasing and using our FPS-3121. This print server allows your printer to become a shared device on the network. It offers printing flexibility and manageability on your Local Area Network at an extremely low cost and with an absolute minimum setup and maintenance required.

This print server provides a LAN port (10/100Mbps Ethernet), two USB 2.0 ports and one parallel port for printers.

This print server supports TCP/IP, IPX/SPX and AppleTalk protocols. It is the best network printing solutions for various common network operating systems such as Windows 95/98/Me Peer-to-Peer Printing, Windows NT/2000/XP/Server 2003, NetWare, Unix/Linux, MAC OS, etc.

With the help of Installation Wizard, you can easily and instantly complete the settings for your printing environment, and start enjoying the fantastic features provided by this print server.

In the following chapters, we will introduce in detail the printing features, installation methods, and system configuration for different network environments.

1.2 Product Package

This package contains the following components:

1 x FPS-3121

1 x Power Adapter

1 x Driver and User's Manual CD

1 x Quick Installation Guide

1.3 Contents of the User's Manual

Chapter 2 explains print server's hardware installation and configuration. It is strongly recommended for you to read.

The following chapters 3, 4, 5, and 6 introduces:

Chapter 3. Windows Peer-to-Peer Network

Chapter 4. Windows Server-Based Network

Chapter 5. NetWare Network

Chapter 6. UNIX System Network

You may select the appropriate chapters and sections to read depending on your network printing's requirement.

Chapter 7 and chapter 8 introduce print server's management and configuration utilities on Windows and Web Browser's environment respectively. You may select the appropriate management utility according to the administrator's computer platform.

Chapter 9 introduces Print Server's IPP Printing function and setup procedure. The IPP Printing provides a convenient way to print documents across the Internet by the IPP protocol.

1.4 Printing Function

The print server provides a complete network printing solution. The feature set is listed below:

PTPP (Peer-to-Peer-Printing)

TCP/IP (LPR, SMB)

IPP Printing

NetWare Bindery Printing

AppleTalk

1.5 LED Indicators

LED	Color	Description
PWR	Green	Off: Printserver is not power on On: Printserver is working
P1	Green	Off: Parallel port is no connected On: Parallel port is connected Blink: Data transferring
P2	Green	Off: USB printer is not connected On: USB printer is connected Blink: Data transferring
P3	Green	Off: USB printer is not connected On: USB printer is connected Blink: Data transferring
LAN	Green	Off: LAN port is not connected On: LAN port is connect to 100Mbps device Blink: Data transferring
	Orange	Off: LAN port is not connected On: LAN is connect to 10Mbps device Blink: Data transferring

1.6 Specification

Model	FPS-3121
Media Interface	1-port RJ-45 UTP
Standards	IEEE802.3, 10Base-T; IEEE802.3u, 100Base-TX
Cabling	Category 5/5e or above, 2-pair
Printer Ports	2 x USB 2.0 ports, 1 x Parallel port
Protocols	TCP/IP, IPX/SPX, AppleTalk
NOS Support	Windows 95/98/Me/2000/NT/XP/Server 2003, NetWare, Linux, Unix, and MAC OS
Printing methods	PTP (Peer-to-Peer), Windows LPD printing, IPP (Internet Printing Protocol), LaserWriter Chooser (EtherTalk)
Management Tools	Server Manager (Windows Application), Web-based management (HTTP)
Dimension	187 * 106 * 30 mm
Weight	265g
Power Supply	12VDC, 1A
Emission	FCC / CE

Chapter2 Hardware Installation

1. Make sure the Print Server and printer are power OFF.
2. Connect printer to the suitable printer port on Print Server.
3. Connect the LAN cable to the RJ-45 port of the Print Server.
4. Connect the other end of the LAN cable to a switch or your PC directly.
5. Power on Print Server and printer.
6. Please make sure the Print Server LAN LED is light on.

NOTE1: MUST use the power adapter shipped with the print server, do NOT use any other power adapter from any sources.

NOTE2: To prevent the compatibility problem between print server and a few printer, it is recommended that you power on the print server before the printer.

NOTE3: Please be sure your printer is not a host-base printer. This kind of printer must be connected to a PC directly, so they cannot work with Print Server. You may check the printer specification or the GDI Printer List in our bundle CD to know this printer can work with FPS-3121 or not.

Chapter 3 Windows Peer-to-Peer Network

3.1 System Architecture

Print server supports Windows Peer-to-Peer network printing mode, which is suitable for most medium and small network environments. Through quick and simple installation procedure, users can immediately enjoy the convenience of network printing.

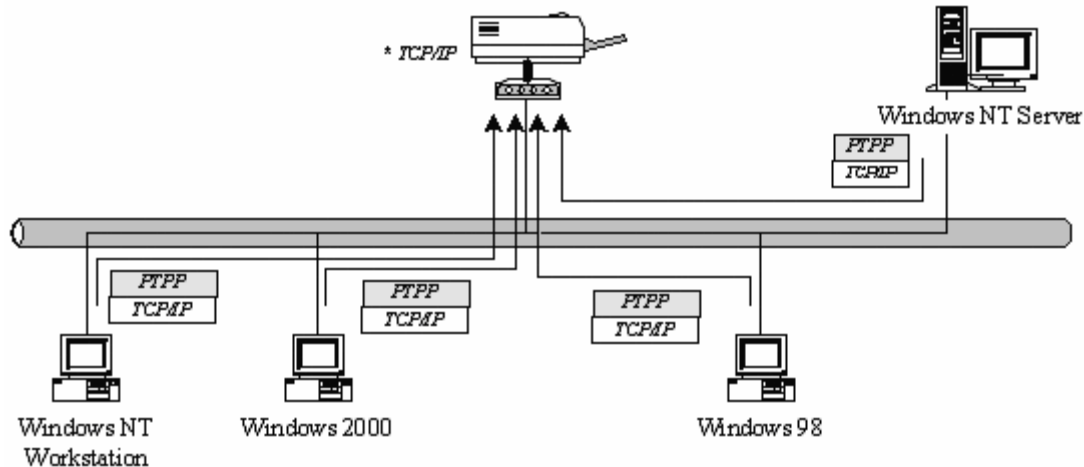

Installation procedure is separated into following two parts:

1. Administrator Installation and Setup (refer to section 2 for more detailed information).

System administrators must:

- Install administrator's utilities into his/her computer.
- Configure print server from administrator's configuration utility.

2. Client Installation and Configuration (refer to section 3 for more detailed information).

Client users must install Windows PTPP driver (Peer-to-Peer Printing) for network printing.

In addition, after PTPP is installed, the system will automatically search for all print servers on the network, and add the printing port of the print servers into Windows' printing port (refer to Network Printing Architecture in section 1.4 for more detailed information).

3.2 Administrator Installation and Setup

The Administrator Installation can be performed on Windows 95/98/Me/NT/2000/XP/Server2003 with the same user interface. Before the installation, please verify that your network protocol is installed on your PC (TCP/IP, IPX and/or NetBEUI). It will be helpful in your installation process.

1. Insert Drivers and User's Manual CD into the CD-ROM drive to initiate the autorun program. Once completed a menu screen will appear.

2. Click on "Administrator Installation" hyper link to initiate the installation. Or you can click the "Start" button and choose "Run". (Suppose "E" is your CD-ROM drive). When the dialog box appears, enter "E:\Utility\Setup.exe" and press enter key. You will see the dialog box as below. Please click "Next" to continue.

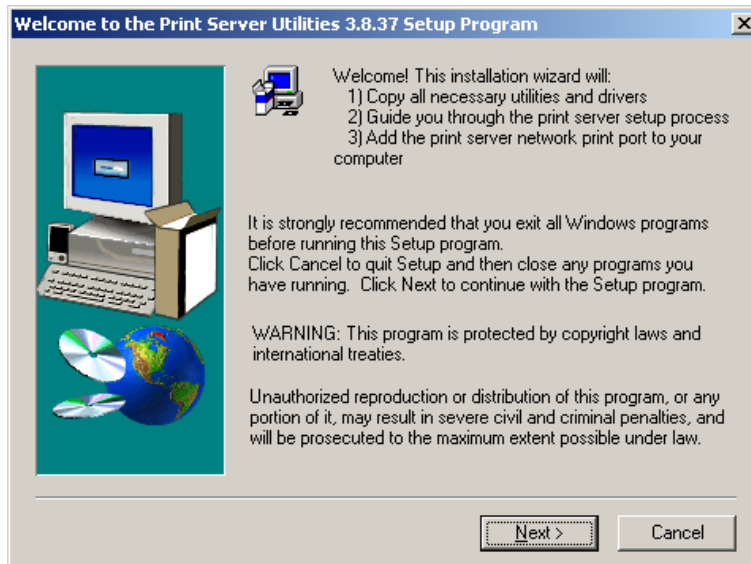

3. Specify the destination folder where the utility will be installed. Click "Next".

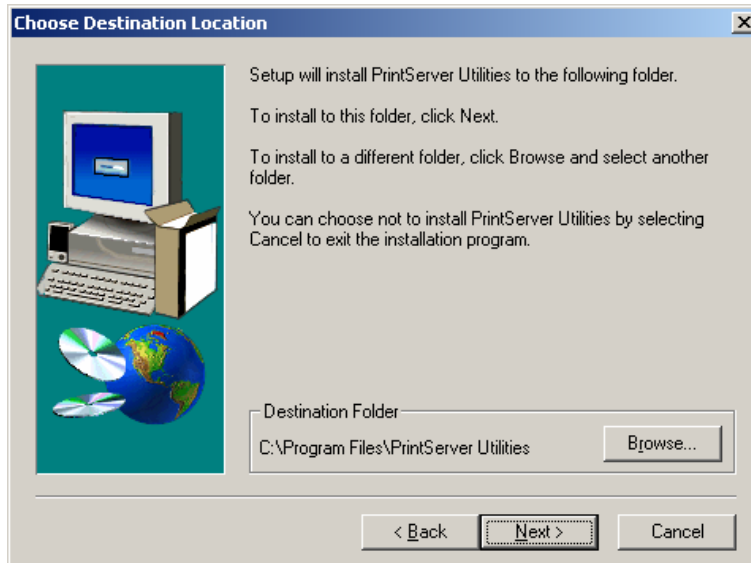

4. Select the components you want to install. It is highly recommended to install all provided components in administrator installation. Please click "Next".

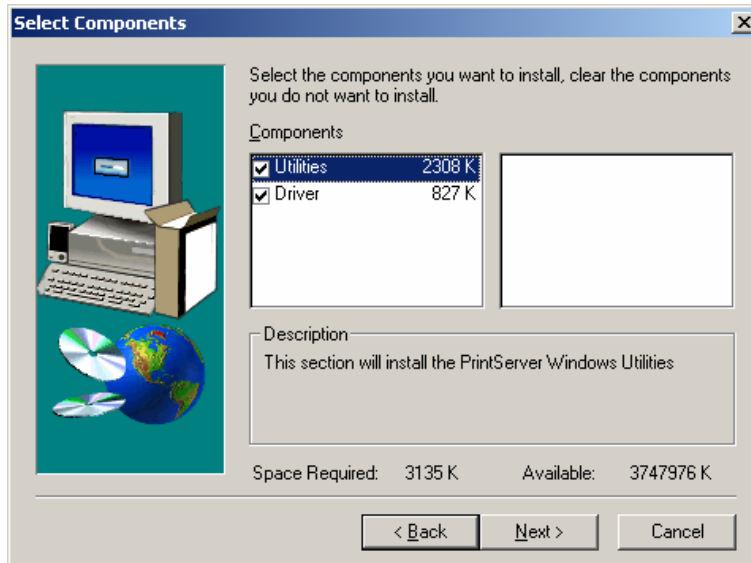

5. Specify the program folder name where the program icons will be add to. Please click “Next” to start installation.

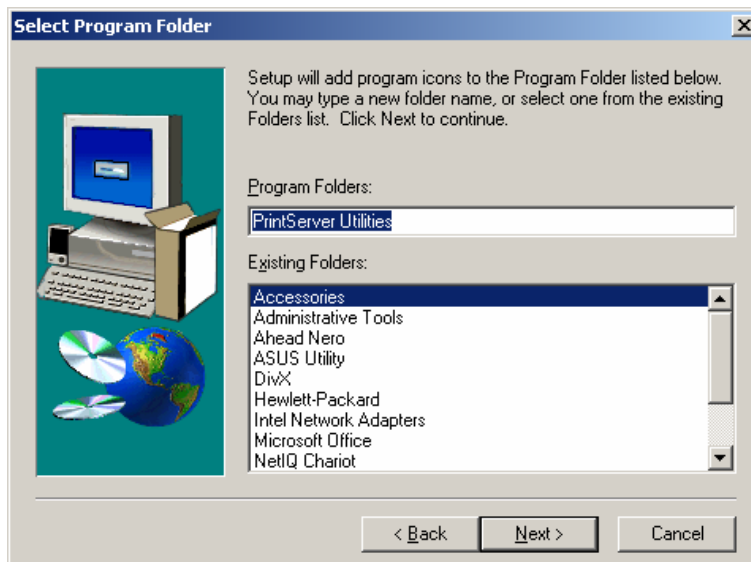

6. For a while, the program will finish installing utility and driver you selected. Thus far you have completed the installation phase and prepare to configure the Print Server. The “Choose Print Server” dialog box will be displayed as following. Please select the print server and click “Next”.

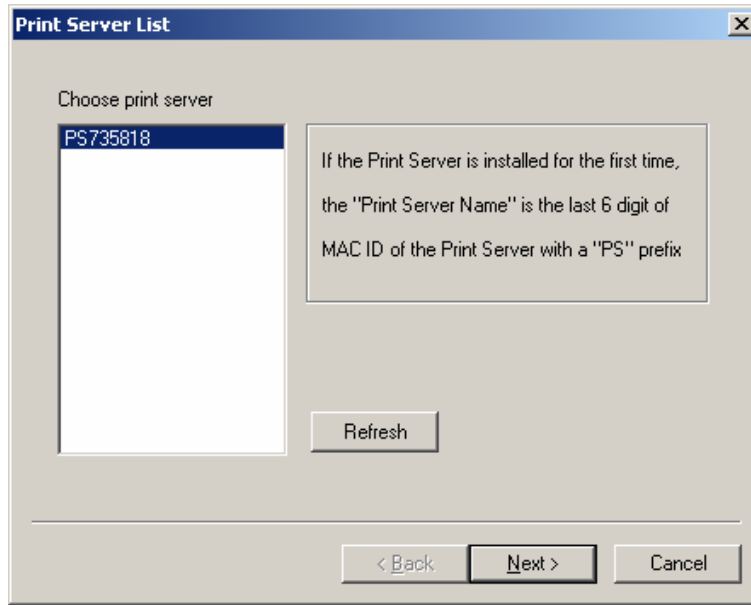

7. "Name the print Server", you can assign an easy to memorize name for management. But note that, this name will be the "Identifier" for the Peer-to-Peer Printing.

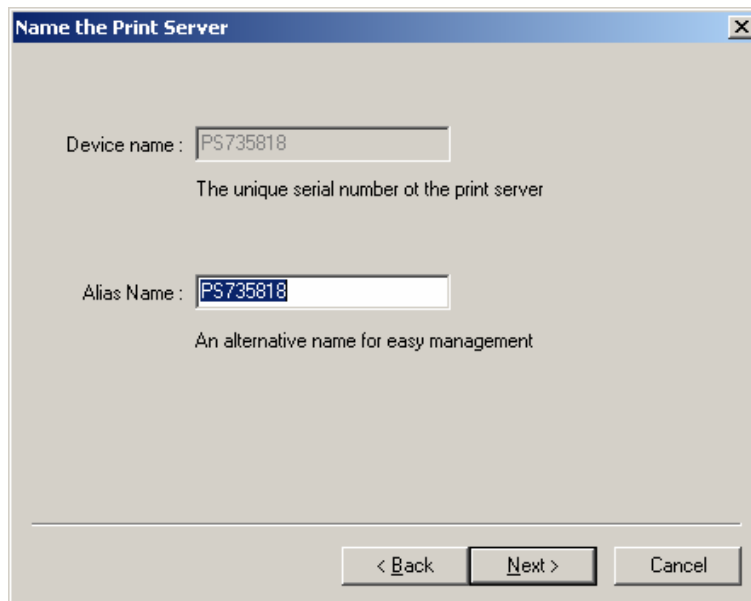

NOTE: If this is the first time you configure the print server, the "Print Server Name (Alias Name)" will be the same as the "Device Name" printed at the bottom of the print server.

8. In the system default, IPX and NetBEUI are enabled. But the Peer-to-Peer printing is not support those protocols, so it will show those protocols are not supported. About the TCP/IP, you can either assign a fixed IP address for the print server or configure it later by the configuration utility. Please click "Next".

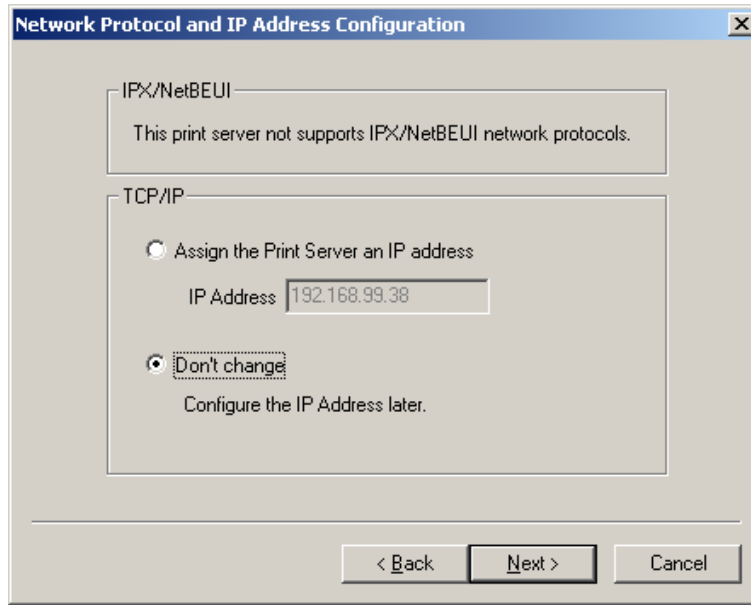

9. Configuration summary will display in this screen. Now, you have completed the “Print Server Setup”. By clicking “Finish”, your system will perform “Add network port” of the print server to your PC.

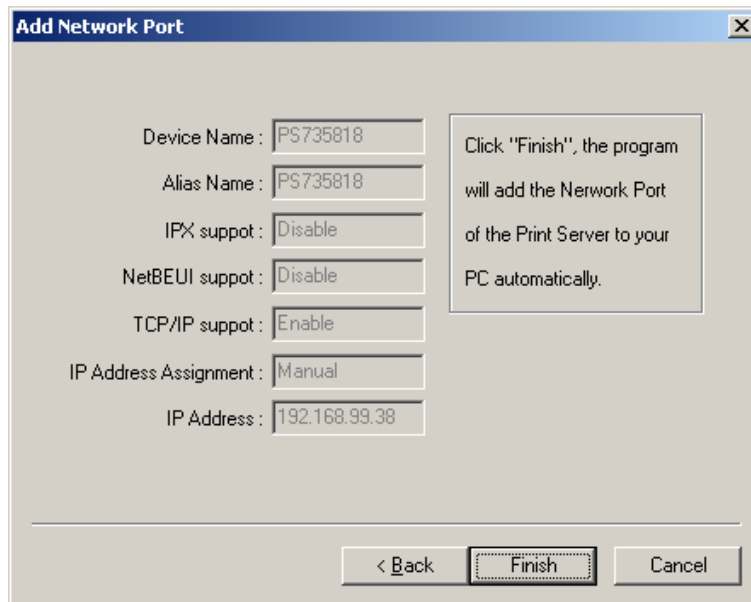

10. The “Setup complete” window is displayed to indicate that the Administrator Installation procedure is finished. Please click “Finish”.

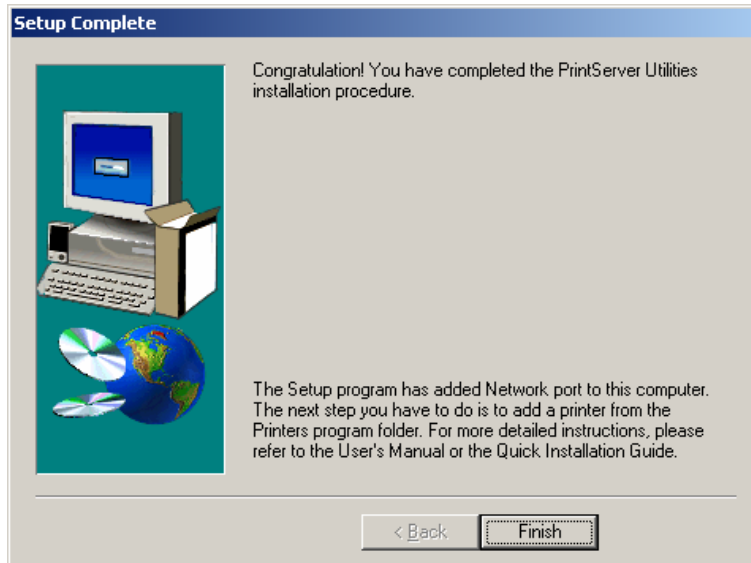

After the installation, you have completed the following tasks.

- Install utility and driver to the administrator's PC
- Configure the print server (including the print server name and IP address)
- Add the network port of the print server to the administrator's PC

Now, you have completed the administrator's setup for most of the network environment. You can then perform the "*Client Installation*" procedure (section 3.4) on all client's sides of the network.

If you want to print from this administrator's PC to the print server, all you need to do is to perform Windows' standard "Add Printer" procedure as described below.

- Step1. Click "Start" button, choose *Setting => Printers*
- Step2. Double click "Add New Printer"

- Step3. Select "Local printer" => click "Next".

Step4. Select a suitable printer manufacturer and model, then click “Next”.

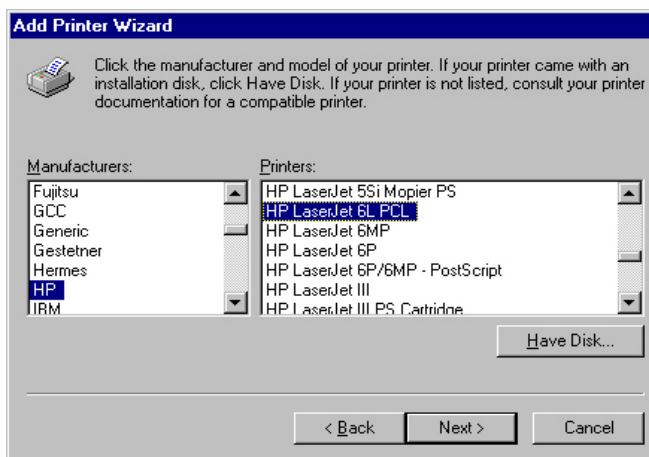

Step5. Choose the “Print Server’s Network Port” which was created by the administrator installation process and click “Next”.

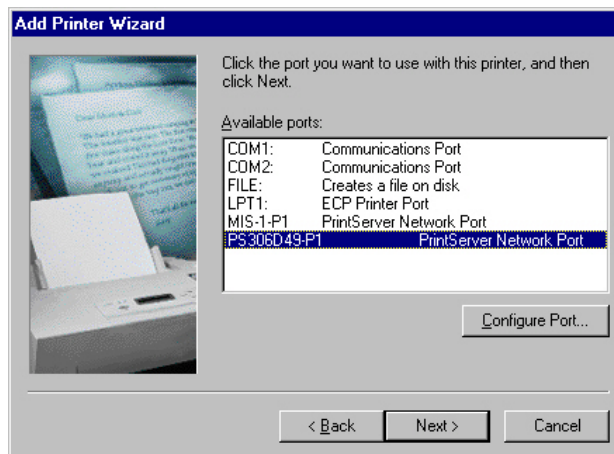

Step6. Complete the rest of the questions to finish the network printer setup.

3.3 Administrator Utilities

After Administrator Installation is completed, there will be 4 utilities in print server's Program folder.

1. Network Ports Quick Setup

Network Ports Quick Setup utility offers a very simple method to add or remove print server's printer port from the client's computer.

If you have just installed another new print server on the network, you must run this program first. This program will search for new print servers and allow you to add the new network printer port into client's computer conveniently. Perform the standard Add Printer procedure, and you can print directly to the printer through the newly installed print server.

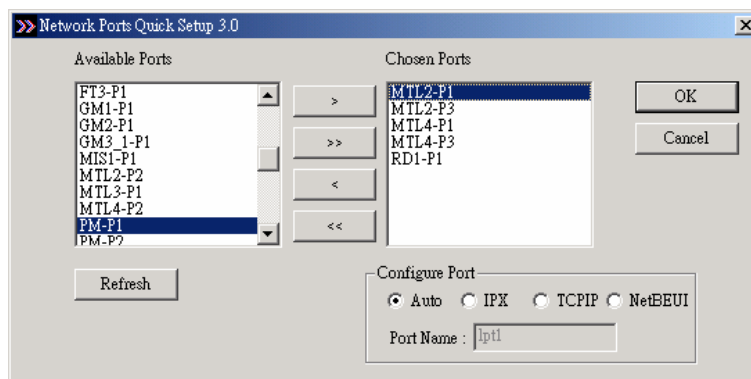

Please be aware that Network Ports Quick Setup utility can only detect and configure all print servers on the same network, it cannot search and configure print servers on other subnets across network segments. You must use Remote Ports utility described in the next section to manage remote (across network segments) print servers.

2. Remote Ports

Remote Ports utility offers a convenient way for you to manage and add printer port of the remote print server. From the assistant of this utility, you can print to other print servers outside the subnet across network segment. However, please note that this function only supports TCP/IP network protocol.

Please follow the procedures described below:

Step1. Run Remote Ports utility. Then press Add button.

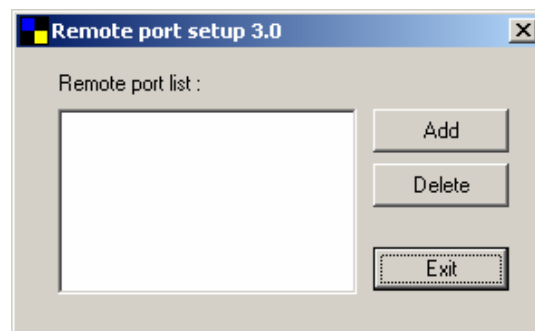

Step2. Enter the print server's name, IP address and select the ports you want to add.

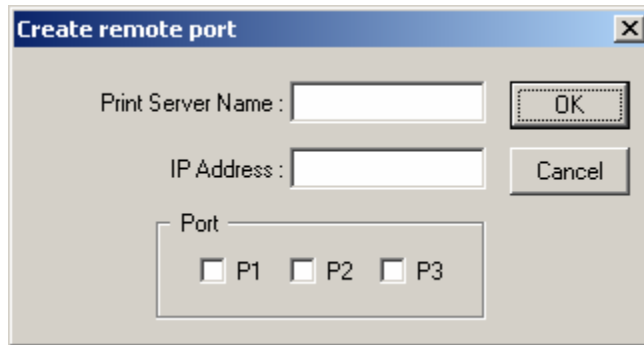

Step3. Press OK to add the remote printer port. Then you can find the Print Server port had been add into your computer's printer ports.

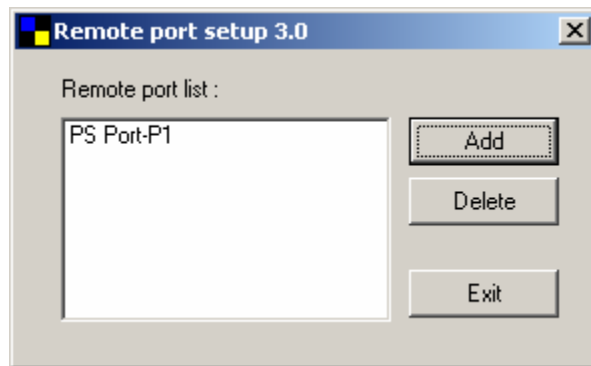

In order to use the remote printing function, you will have to proceed with normal Add Printer procedure and select your printer port as the newly added remote printer port.

3. Print Server Configuration

Complete print server management tool (see chapter 7 - Print Server Configuration).

4. Uninstall

Assistant for removing all installed administrator software.

3.4 Client Installation and Setup

The Client Installation can be performed on Windows 95/98/Me/NT/2000/XP and Serve2003 with the same user interface. Before the installation procedure, please confirm that your PC has connected to the network and installed at least one network protocol.

The installation is the same as Administrator Installation, besides the step 4. Please unselect "Utility" option and press "Next" to continue.

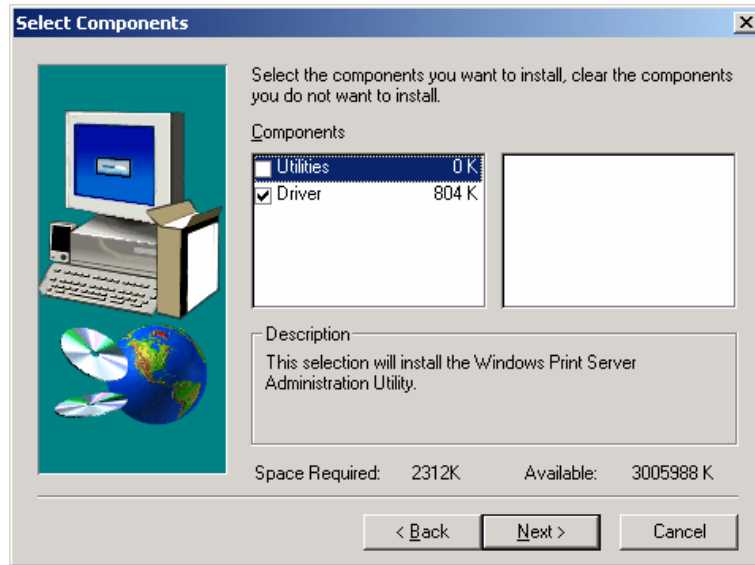

Clients just need to install Peer-To-Peer driver, so it is no need to install the Configuration Utility to the client PC.

Chapter4 Windows Network

4.1 System Architecture

In Windows network environment, other than the Peer-to-Peer network printing architecture described in the previous chapter, we also offer the Server-Based Printing architecture for Windows NT/2000/XP/2003 server. Only one Windows NT/2000/XP or 2003 Server is required to have Windows PTP (Peer-to-Peer) driver installed and share the printing service on the network. Other network users can simply connect to the server and access the shared printer. (see below)

4.2 Windows Server Installation and Setup

Please follow the procedures described below for installation and construct a peer-to-peer connection (PTP) between Windows NT/2000/XP/2003 Server and Print Server.

Step1.

Please install the administrator software on Windows Server. You may refer to section 3.2 for installation instructions.

Step2.

Please add/configure the Peer-to-Peer Printing of the Windows network printer and verify that you can print from Windows Server to the print server by the installed PTP driver.

Step3.

Share the Windows Server's printer to the network by performing the standard Windows printer sharing process.

4.3 User Installation and Setup

After server side's installation is completed, client side will be able to find the server's shared printer in Network Neighborhood. You only need to perform Window's standard **Add New Printer** procedure, select "**Network Printer**" shown in the screen below, and complete the configurations afterwards to access the shared printer.

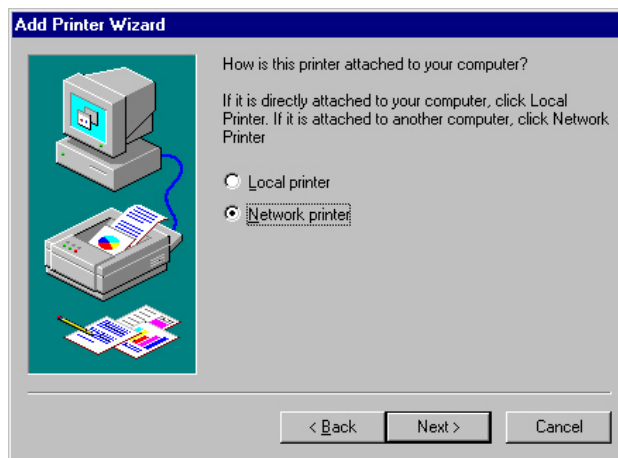

Chapter 5 NetWare Network

5.1 System Architecture

We implement NetWare print sharing functionality into the print server itself, thus allowing one or more printers attached by a print server to be connected to the network.

Embedded print server, which emulates the “queue management functionality” of NetWare print server, PSERVER program running on the NetWare server. A user first prints a job at a workstation, the job is routed to a NetWare server, the NetWare server stores the job in a print queue, then the print server gets the print job from the queue to printers.

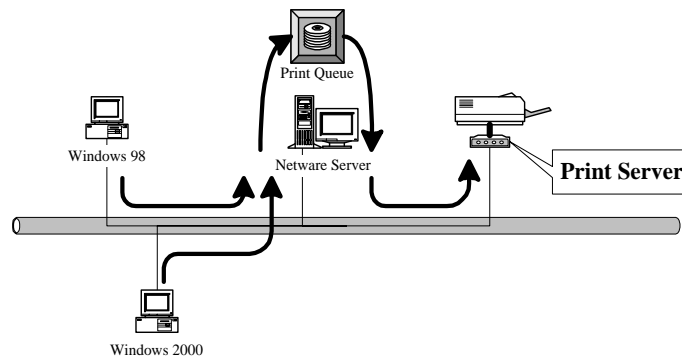

Compare with NetWare printing functionality, the advantages of embedding the NetWare network printing functionality in the print server include:

- Installation is easier and quicker
- Network management is easier
- Printing performance is enhanced
- Relieve NetWare file server's burden
- Relieve the need of a workstation running the remote printer utility
- Improve productivity by locating the printer near the workgroup

Each print server should log into a NetWare server before servicing the print jobs. Each print server will occupy a user account with which it can log into the NetWare server.

5.2 NetWare 3.x/4.x/5.x Installation & Setup

Once your print server is connected to your Ethernet network, you can set it up for use with our configuration utility.

Please note that, you need to install the IPX protocol before the following procedure.

1. Run NetWare's PCONSOLE program to create a NetWare print server and print queue with the appropriate names.

2. Refer to section 7.7 and use print server configuration utility, to configure print server attach to NetWare server print queue. Print server will get the print job from the print queue and print.

5.2.1 Installation with Pconsole

1. Run the NetWare PCONSOLE program.
2. Change the current file server, if necessary, using the Change Current File Server menu selection.
3. Choose the Print Queue Information menu selection.
4. Press the Insert key to add a new print queue.
5. Type in a print queue name, such as "PQ" or "Q1".

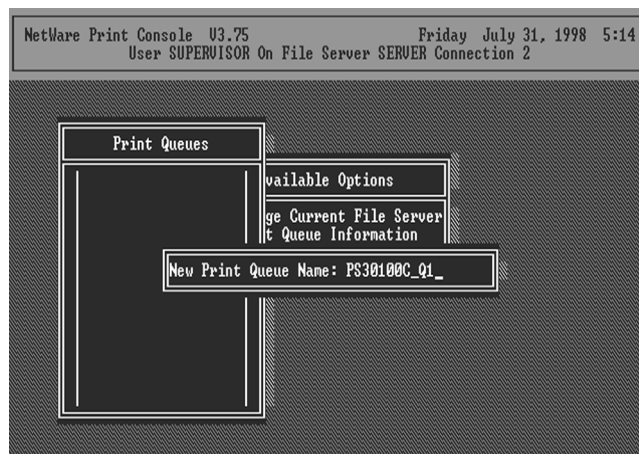

6. You have now successfully created the print queue that your print server will serve. Press the Escape key until the Available Options main menu is displayed.
7. Select Print Server Information.
8. Press the Insert key to add a new NetWare print server object. The print server name can be identical to the PSxxxxxx name printed on the label of the print server.

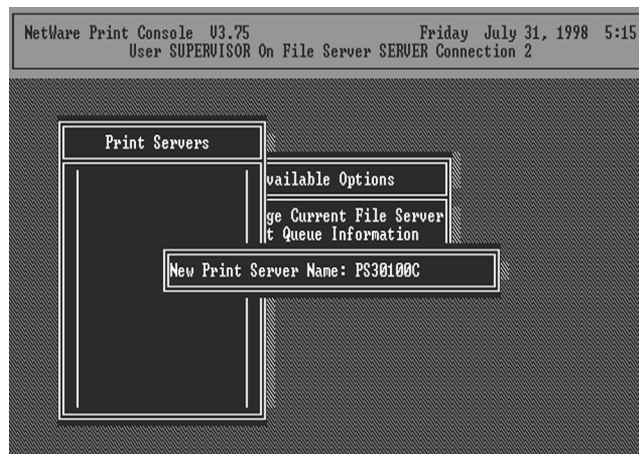

9. Press Enter to select the newly created print server.
10. Select Print Server Configuration.

11. Select Printer Configuration.
12. Select Printer 0 (or Printer 1, Printer 2), and press Enter, then select Parallel LPT1 (or LPT2, LPT3) in the Type field. If your print server is with only one port, you do not need to configure this Type field.

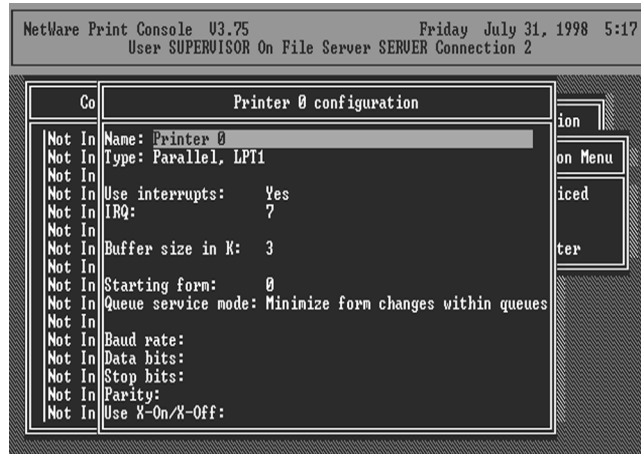

13. Press Escape, and answer Yes to the Save Changes question.
14. Select Queues Served by Printer, then select Printer 0 (or Printer 1, Printer 2) and press Enter.
15. Press *Insert* key and add your newly created print queue to the list of queues serviced by the printer. Enter a priority number for the queue service, or press Enter to accept the default.

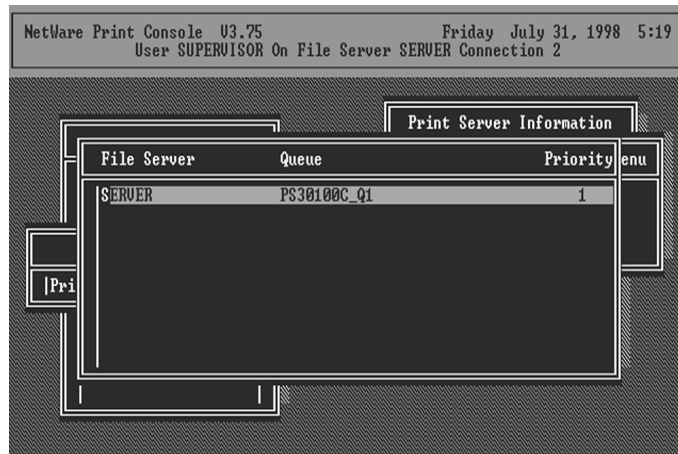

16. Repeatedly press Escape to exit the PCONSOLE program.
17. After setup the NetWare server. Please write down those settings and refer to section 7.7 to enter the settings of print server.

NOTE: If the print server you have is with multiple printer connectors, you may create multiple print queues and printer objects.

Your print server should now be ready to use. You should be able to redirect printing to your print server using a CAPTURE command such as the one shown in the previous section.

Chapter6 UNIX System Network

6.1 Introduction

The print server is available for TCP/IP printing by Unix LPD (Line Printer Daemon) protocol. The LPD protocol originated with Unix release is based on the BSD version of Unix and supported under most versions of Unix.

This chapter explains how to configure the print server for TCP/IP operation, and how to modify configuration files on your Unix system to allow printing to the print server. The configuration examples in this manual follow the syntax for BSD based Unix systems. Please refer to the related system documentation for the correct syntax of your systems.

To configure the print server for LPD printing, perform the procedures below:

1. Enable Print Server's TCP/IP Support.
2. Set up Print Server's IP address.
3. Verify Print Server's IP Address.
4. Configure remote LPD printing on the host.
5. Print a test page.

In the next sections, we will describe these five procedures step by step.

6.2 Enable Print Server's TCP/IP Support

The default configuration of the print server is with TCP/IP support enabled. Anyway, you can configure the print server to enable TCP/IP support using the configuration program or PSETUP program in our CD-ROM included with the Print server.

6.3 Setup Print Server's IP Address

The print server must have a unique IP address in order to be recognized by the network. You can set up the IP address on the various Unix systems using any one of the following methods:

1. DHCP (Dynamic Host Configuration Protocol)
2. BOOTP (Bootstrap Protocol)

The print server will use the last three methods to obtain its IP address automatically if its IP address is configured as Auto (0.0.0.0).

6.3.1 DHCP

There are many Unix systems that support DHCP protocol, and the procedures to configure the DHCP server database are different. This manual does not describe the DHCP server configuration on the Unix systems. It is highly recommended that the DHCP server should be located on the same network as the print server.

6.3.2 BOOTP

If you have the BOOTP daemon, bootpd, running on your UNIX system that is accessible by the print server, you can use the BOOTP protocol to set up the IP address of the print server. We

recommend that the BOOTP server should be located on the same subnet as the print server. If you use Network Information Services (NIS) in your system, you may need to rebuild the NIS map with the BOOTP services before doing the following BOOTP configuration. To rebuild the NIS map, please refer to your system documentation.

To configure the IP address data for the BOOTP server, you will need to log in the host of BOOTP server as the superuser (root). Perform the following steps to add address entries.

1. Optionally, assign a name corresponding to the print server's IP address. You can add this address to the /etc/hosts file, by adding a line such as:

```
203.66.191.12      pserver
```

2. Add an entry to the host's /etc/bootptab file, similar to the following:

```
hostname:\

:ht=1:\

:ha=print_server_ethernet_address:\

:ip=print_server_ip_address:
```

Lines should be indented with tabs.

Where hostname is the device name of a print server, the ht=1 tag specifies the hardware type is Ethernet, the ha= tag specifies the Ethernet address of a print server, which is the Node ID located on the print server. The ha tag must be preceded by the ht tag. The ip= tag should correspond to the IP address you want to assign to the print server.

For example, a print server with the following configuration:

Node ID: 00304F010101 (this implies Ethernet
address is 0304F010101),
IP address: 203.66.191.12

The entry for this print server in the /etc/bootptab file should be:

```
PS010101:\

:ht=1:\

:ha=00304F010101:\

:ip=203.66.191.12:
```

6.4 Verify Print Server's IP Address

To verify that your print server is responding to the newly assigned IP address using a PING command:

```
ping ip-address
```

6.5 Configure Remote LPD Printing on the Host

The procedure you use to configure your Unix host(s) to allow printing to your network remote print server varies between different varieties of Unix. The procedure below can be used for Unix variants that are related to BSD Unix, such as SunOS or Linux. For other versions of Unix, consult your system documentation, keeping in mind that:

1. The print server should be treated as a BSD networked print server host.
2. The host name should be the name (or IP address) that you have assigned to the print server.
3. The printer name (or queue name) on the remote host should be lpt1, lpt2 or lpt3, the name of the printer port on the print server.

You will need to perform the tasks below, logged in as the superuser (root). To configure your Unix host for printing,

1. Optionally, assign a name corresponding to the print server's IP address. You can add this address to the /etc/hosts file, by adding a line such as:

```
203.66.191.186      pserver
```

2. Create a spool directory for the printer in the same directory where spool directories are normally kept on the machine, such as /var/spool or /var/spool/LPD:

```
mkdir /var/spool/LPD/pserverd
```

```
chown daemon /var/spool/LPD/pserverd
```

```
chgrp daemon /var/spool/LPD/pserverd
```

```
chmod 775 /var/spool/LPD/pserverd
```

3. Add an entry to the host's /etc/printcap file, similar to the following:

```
printer-name:\
```

```
:lp=:\
```

```
:rm=203.66.191.186:\
```

```
:rp=lpt1:\
```

```
:lf=/var/spool/LPD/pserverd.log:\
```

```
:sd=/var/spool/LPD/pserverd:\
```

```
:mx#0:
```

Lines should be indented with tabs. More than one printer name can be used, with variants separated by vertical bars (name1|name2).

The `rm=` entry should correspond to the IP address you have assigned to the print server. You can also use a host name if you have assigned one in the `/etc/hosts` file.

The `sd=` entry should correspond to the spool directory you created in the previous step.

The `rp=` entry should correspond to the port name of the remote printer. The values should be one of `lpt1`, `lpt2` or `lpt3` depends on the printer port.

The print server should now be available for printing from your Unix host.

Chapter7 Configuration Utility

7.1 Introduction

This chapter introduces print server's system configuration utility in Windows environment. This utility is automatically installed during Windows Administrator Utility installation procedure - refer to section 3.2 and 3.3.

This utility provides the most complete management and configuration functions on the print server side. This utility only provides configuration functions for print server itself; it does not include configuration functions for client side or other file server or NetWare server in the network environment.

The Configuration Utility provides the following configuration and management functions:

Search Print Server: Search all available Print Servers on the network

Print Server Status: Print Server network status

General Configuration: General Information of print server

TCP/IP Configuration: IP Address and DHCP Server configuration

NetWare Configuration: NetWare printing configuration

AppleTalk Configuration: AppleTalk protocol setting

Rendezvous Configuration: Apple Rendezvous setting

System Configuration: Print Server network ability setting and firmware upgrade

SNMP Configuration: SNMP monitor configuration

Setup Wizard: Guide you through all the settings

Report: Shows the information of all available Print Servers on the network

We will explain each function separately in the following section.

7.2 Search – Search for All Available Print Server

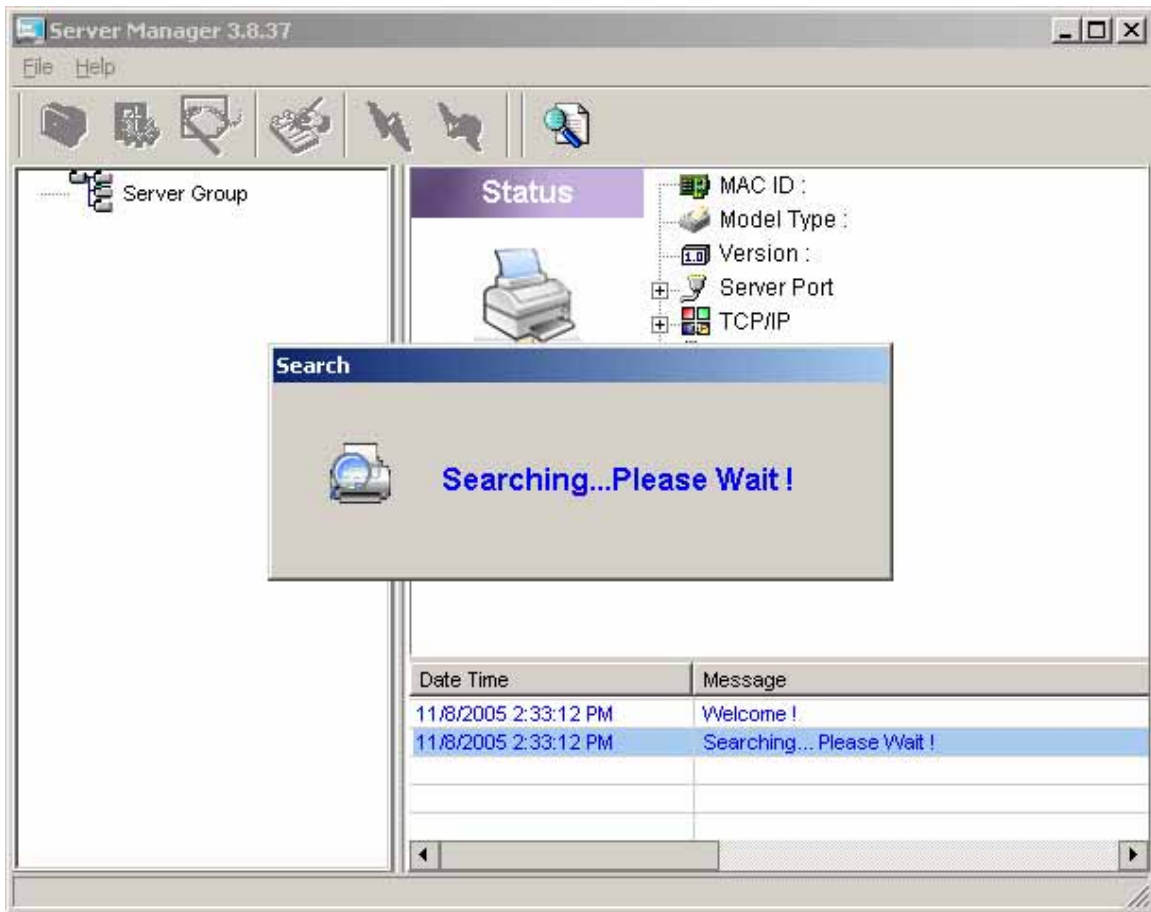

Every time when you start print server's configuration utility, or click the "Search" icon  on the tool bar. The configuration utility will delay for several seconds because the utility is using system's available network protocols to search all print servers on the network. All available print servers will be listed under "Print Server Group" on the left side of the window.

You must select the print server you would like to configure from the list. The system will, at the same time, display the selected print server's status on the right side of the window.

7.3 Status - Status of Print Server

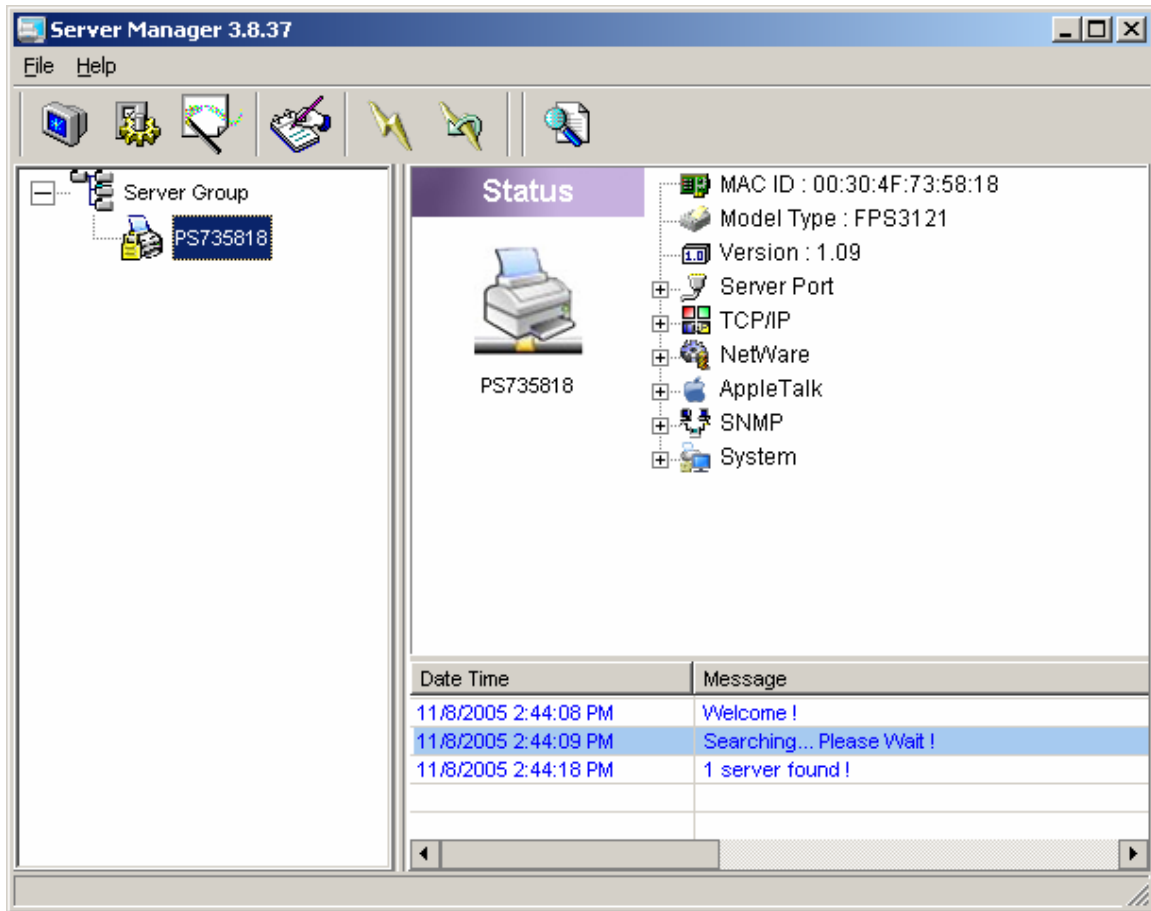

Click "Status" icon  on the tool bar, the status of the current selected print server will be showed on the right side of the window.

The information of the print server displayed are MAC ID, model type, firmware version, status of each printer port, NetWare file server name, NetWare file server polling interval, NetWare printer queue names, IP address, subnet mask, default gateway, AppleTalk printer type, AppleTalk zone and print server printing ability...etc.

You can refresh the print server's status by pressing the "Refresh" icon .

You can restart the print server by pressing the "Reboot" icon .

7.4 Setting up the Print Server

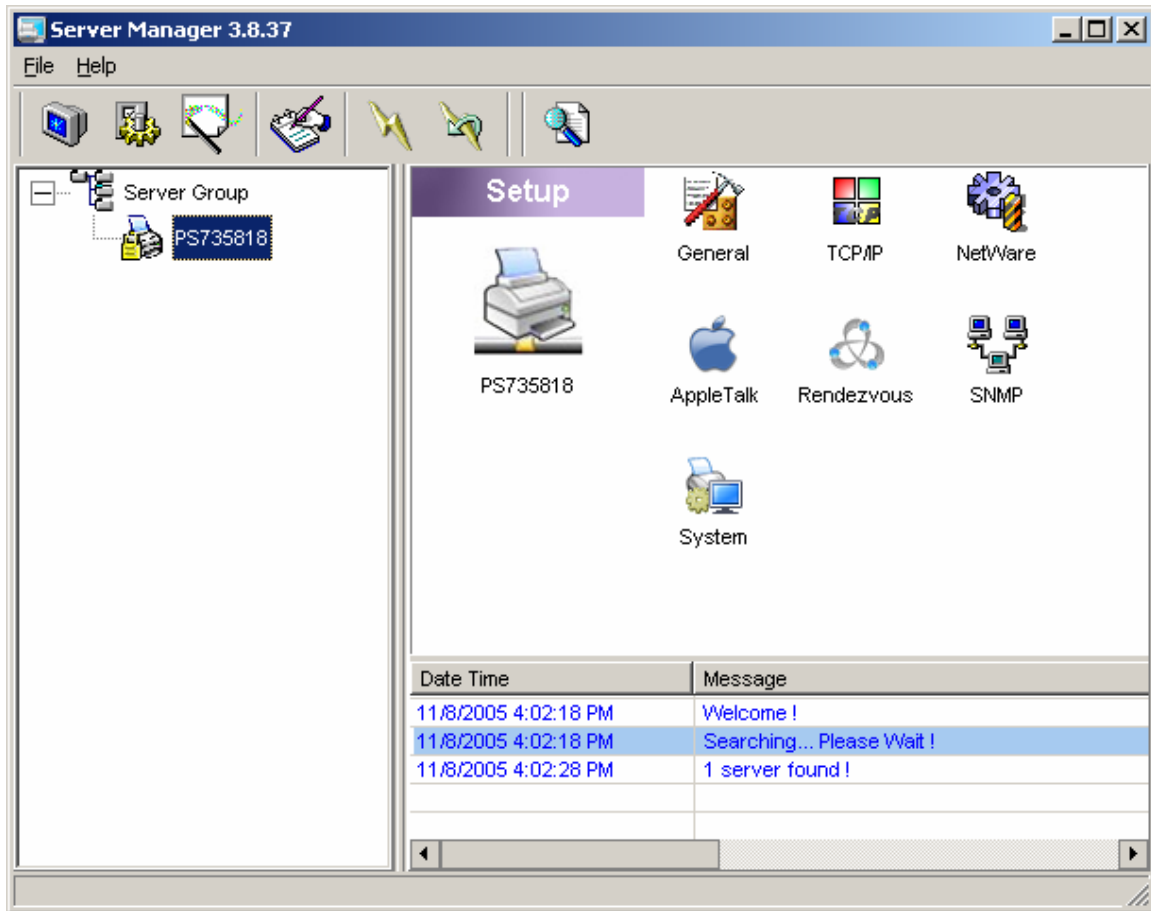

Click "Setup" icon  on the tool bar, the setup items of the current selected print server will be showed on the right side of the window.

You can modify all settings of the print server here.

When you first time into one the configure options, system will ask you enter User Name and Password. The default User Name and Password are "admin".

7.5 General Configuration

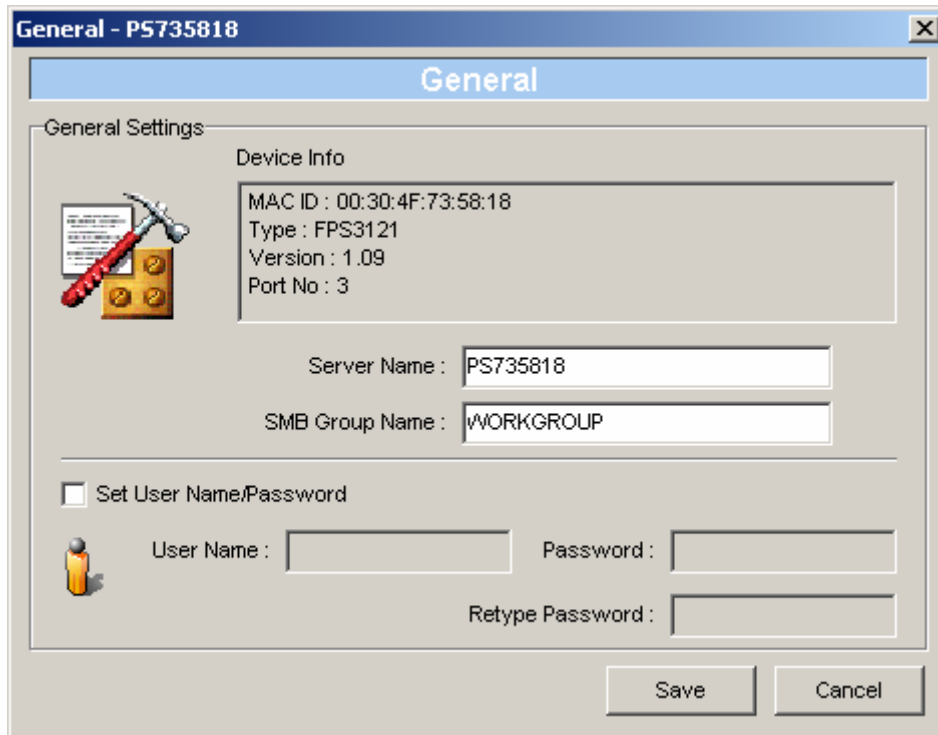

Double Click “General” icon and the General configuration window will pop-up.

You can see basic print server information in this page. You also can configure the “Print Server Name”, “User Name” and “Password” here.

Printer Server Name: Name of the print server. You can use this name to identify the print server when you are searching for the print server by the administration and client utilities.

SMB Group Name: Name of your network. PCs can find this printserver in Network Neighbor and attach to this printserver as a Network Printer when they are in the same Workgroup

User Name / Password: You can change the User Name and Password as your mind. Before changed, it will keep use default value.

7.6 TCP/IP Configuration

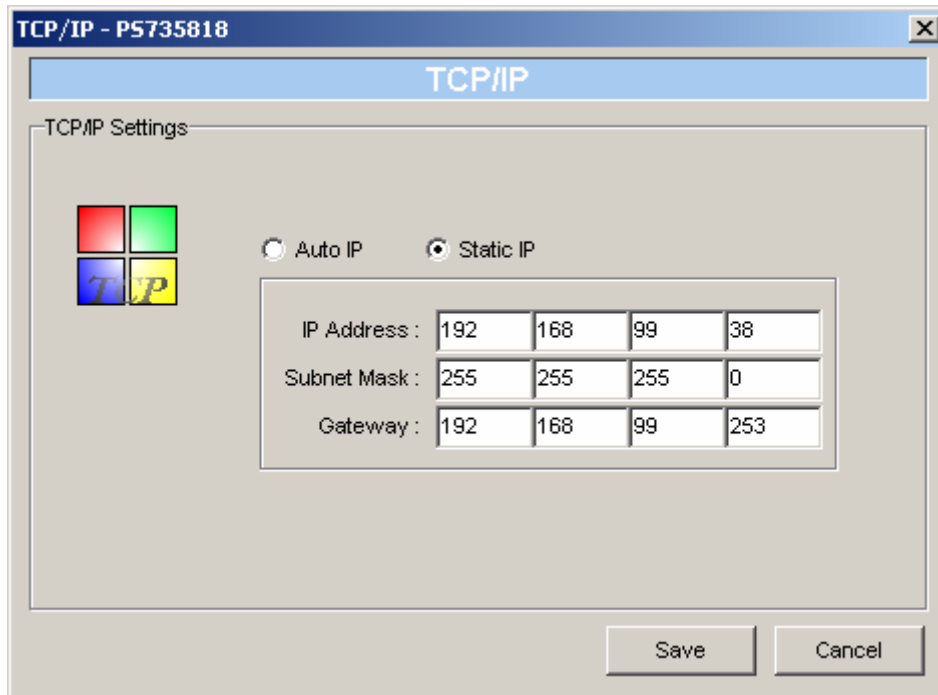

Double Click "TCP/IP" icon and the TCP/IP configuration window will pop-up.

If there is a DHCP Server in your LAN. You can configure the print server to automatically obtain an IP address from DHCP server. Or you can manually specify a static IP address to this print server .

If you need the print server to automatically obtain an IP address from LAN DHCP server, select "Auto IP". Or you can select "Specify IP" to manually assign "IP Address", "Subnet Mask" and "Gateway" for the print server.

7.7 Netware Configuration

NetWare - P5735818

NetWare

NetWare Settings

 Polling Time : 3 (Sec.)

Queue Serviced By Printer

Port 1 : PQ1

Port 2 : PQ2

Port 3 : PQ3

File Server to be serviced

NetWare Server : fs

Save Cancel

Double Click "NetWare" icon and the NetWare configuration window will pop-up.

This print server supports NetWare Bindery Printing method. The print server periodically polls the NetWare server printer queues for printing jobs. You have to assign the NetWare server name, print server polling interval and the name of queue on the NetWare server for each printer port.

Polling Time is the polling interval of the print server for waiting printing jobs on the NetWare server. Default is 3 seconds.

Attached Queue is the name of the printer queue on the NetWare server. The printer queue keeps all printing jobs waiting on the NetWare server. You have to assign a printer queue for each printer port of this print server.

NetWare Server is the name of the NetWare file server that provides printer queues.

7.8 AppleTalk Configuration

Double Click "AppleTalk" icon and the AppleTalk configuration window will pop-up.

AppleTalk is a data communication protocol often used by Macintoshes. The print server can use these parameters to join the AppleTalk network and share the printer to other AppleTalk workstations. You have to setup the "Zone Name" and "Printer Type" for each printer port of this print server.

Zone Name: Print server has to join zones of AppleTalk before it can be shared to other workstations. Only workstations in the same zone can share the printer. If you want to share the printer to all workstations in all Zones, you should enter only "*" in the "Zone Name" field.

Printer Type, the type of printer attached to each printer port. You can get the printer type from the manufacturer of the printer.

7.9 Rendezvous Configuration

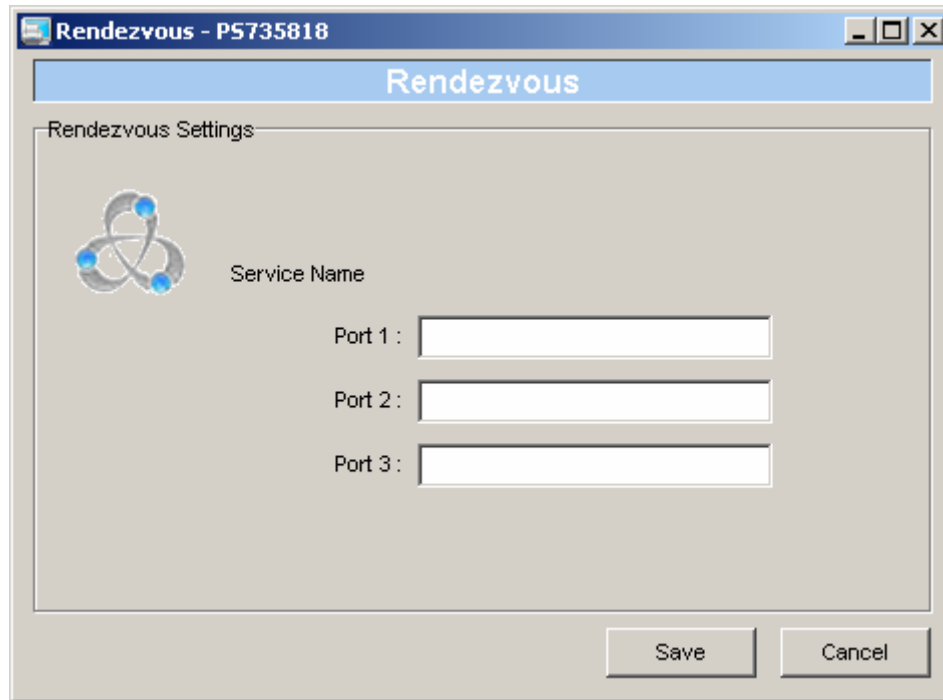

The latest version of MAC OS provides a new feature that is called **Rendezvous**. Rendezvous is a revolutionary networking technology standard that lets you create an instant network of computers and devices, which can be used throughout Mac OS 10.2 to provide innovative ways to share files and printers and even contact other people on the network.

Port Name is the name of the printer port. Each printer port has to be assigned a name. The client utility uses this name to access the printer port.

7.9.1 Rendezvous Uses in MAC OS 10.2

For the printer connection, the Mac OS 10.2 Print Center application uses Rendezvous to discover Rendezvous-enabled printers on the network. When you add your computer to a network, Print Center automatically discovers the available printers. All you have to do is selecting the one you want to use and then start printing. You can add a new printer to the network and all the users on the network will see the new printer automatically appear in their Print Center, without any configuration.

The following instructions provide a common procedure of installing the printer:

1. Launch Print Center. Press and hold the Option key, click the **Add** button.

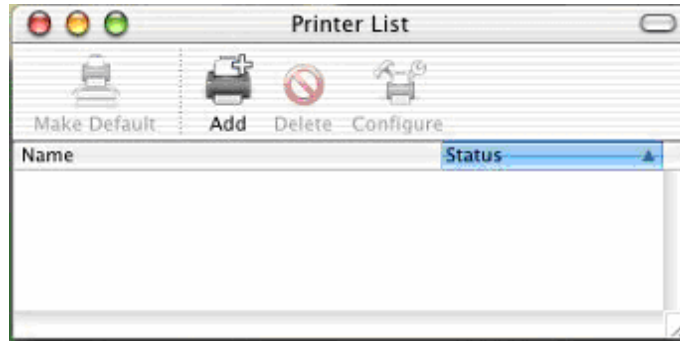

2. Select **Rendezvous** from the pop-up menu.

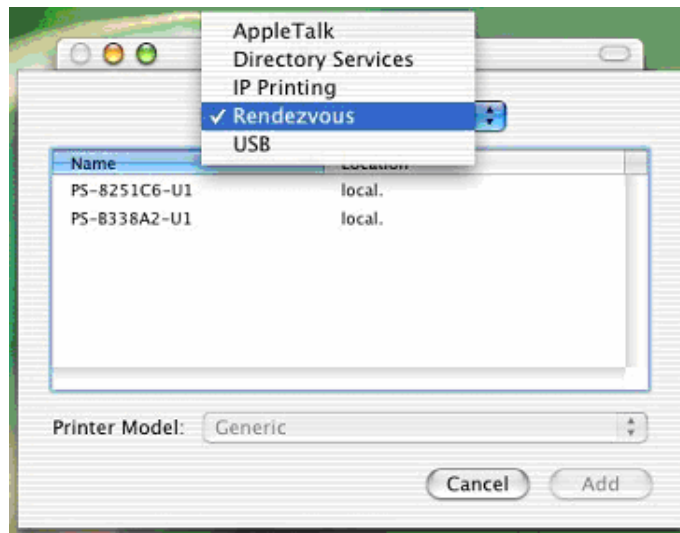

3. When clicking the **Rendezvous** item, the following window appears to display the connected Rendezvous-enabled printers.

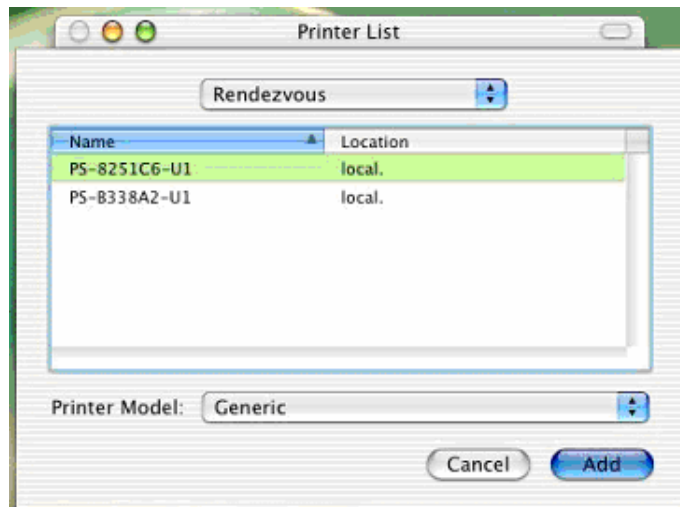

4. Select the desired printer, and the following pop-up menu displays the printer's manufacturer. Select **Generic**.

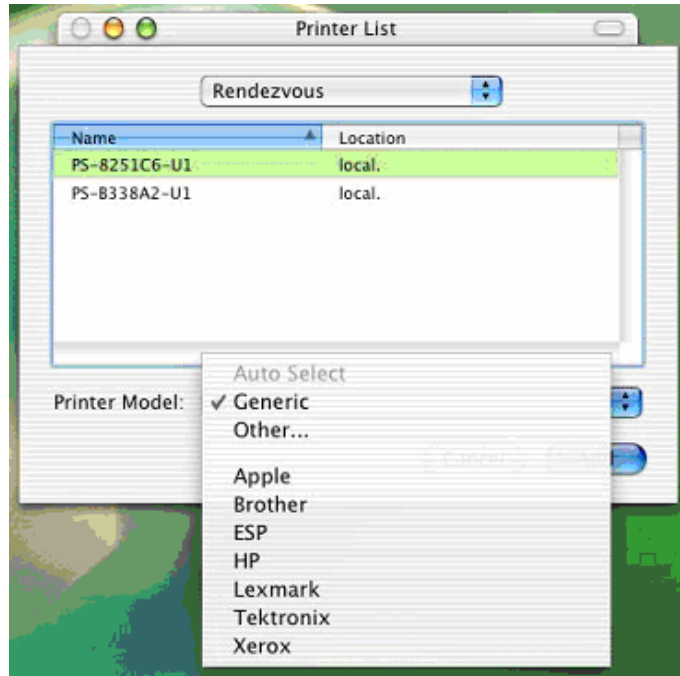

5. The printer is installed into the system successfully.

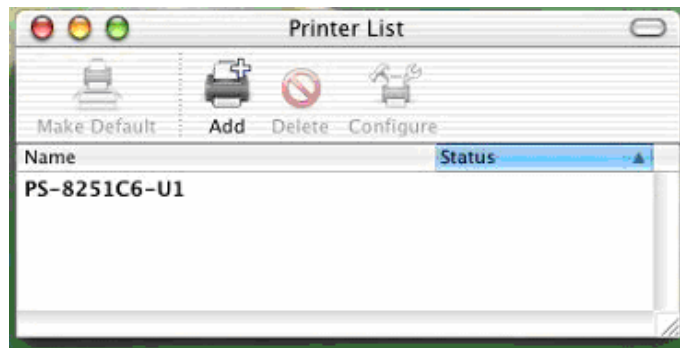

7.10 System Configuration

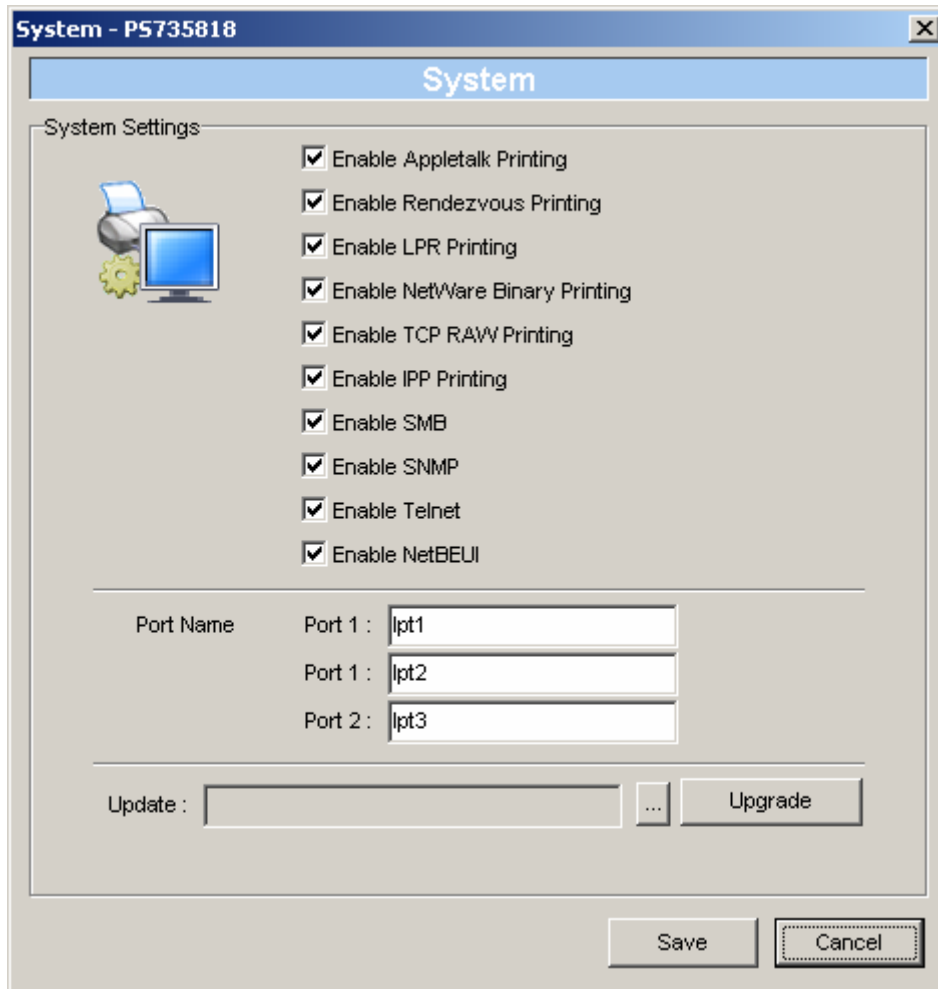

Double Click "System" icon and the System configuration window will pop-up.

In the System configuration page, you can select to enable/disable each printing protocol, assign name for each printer port of this print server and upgrade the new firmware for this print server.

Port Name is the name of the printer port. Each printer port has to be assigned a name. The client utility uses this name to access the printer port.

Upgrade Firmware: You can use this "Upgrade" tool to update the newest firmware of the print server. Click  button and select the correct firmware in you PC's storage. After selecting the firmware file, click the "Upgrade" button and wait for finish the firmware update process.

7.11 Wizard

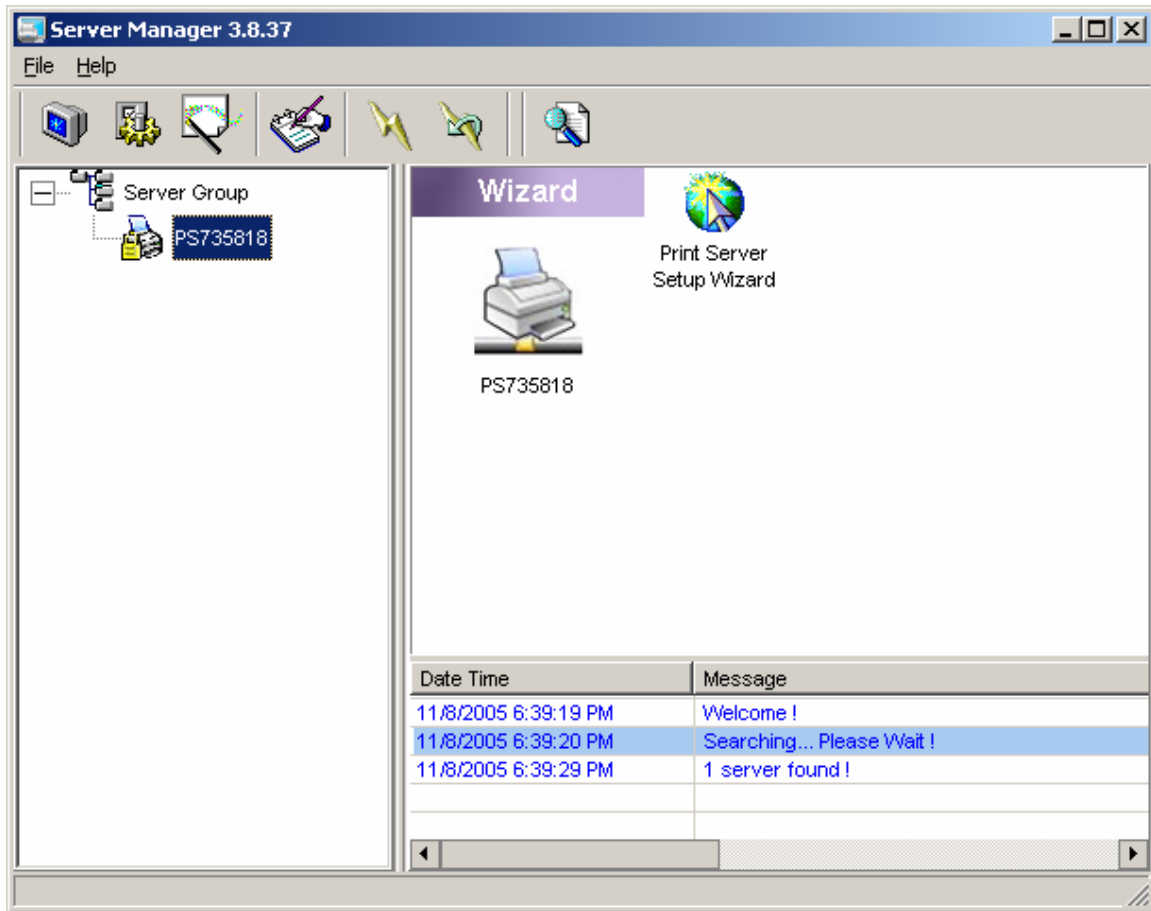

Click "Wizard" icon  on the tool bar, the setup wizard item of the current selected print server will be showed on the right side of the window. Double click the "Print Server Wizard", the setup wizard will guide you through all the setup process from next page.

Step 1: Setup the Print Server Name and SMB Group Name of this print server and the name of each printer port. Please refer to section 7.5 for detail information.

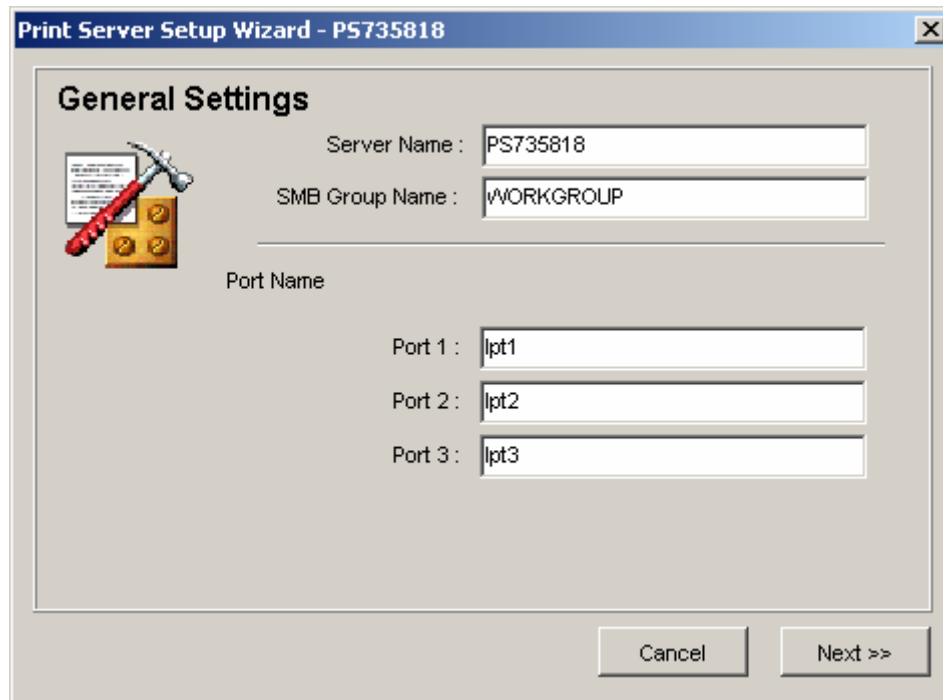

Step 2: Select to enable required printing protocol. Please refer to section 7.10 for detail information.

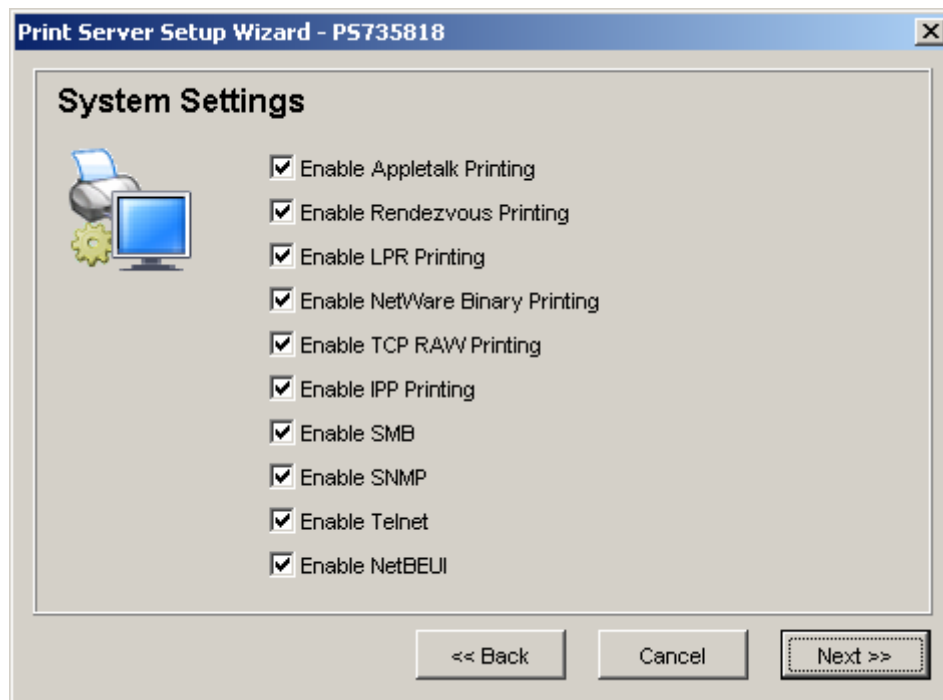

Step 3: Setup the IP of this print server. Please refer to section 7.6 for detail information.

IP Address :	192	168	99	38
Subnet Mask :	255	255	255	0
Gateway :	192	168	99	253

At the bottom of the window are three buttons: "<< Back", "Cancel", and "Next >>".

Step 4: Setup the AppleTalk printing. Please refer to section 7.8 for detail information.

Step 5: Setup the Rendezvous settings. Please refer to section 7.9 for detail information.

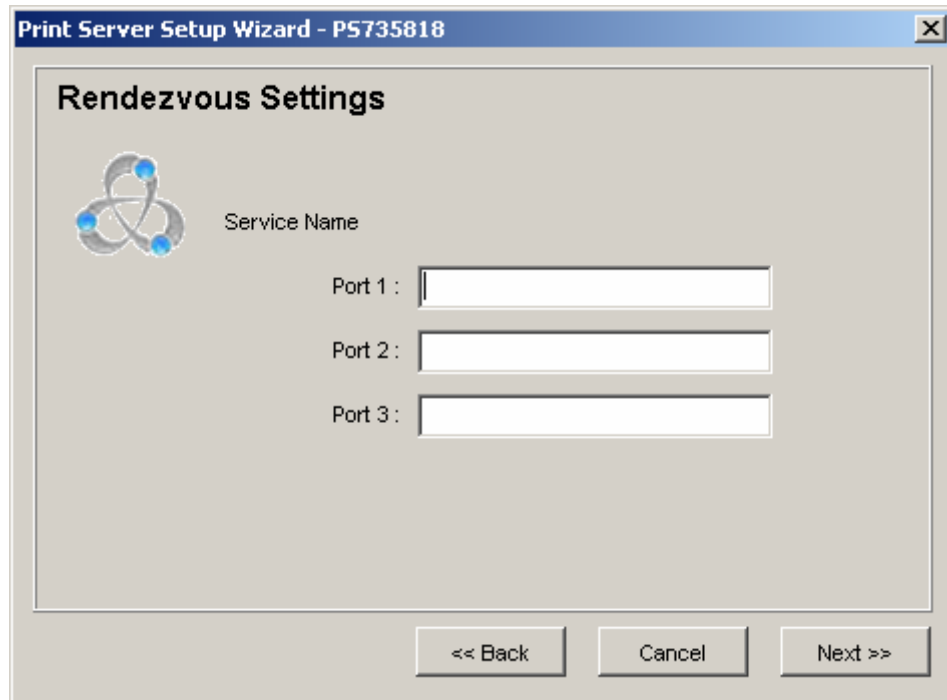

Step 6. Setup the NetWare printing. Please refer to section 7.7 for detail information.

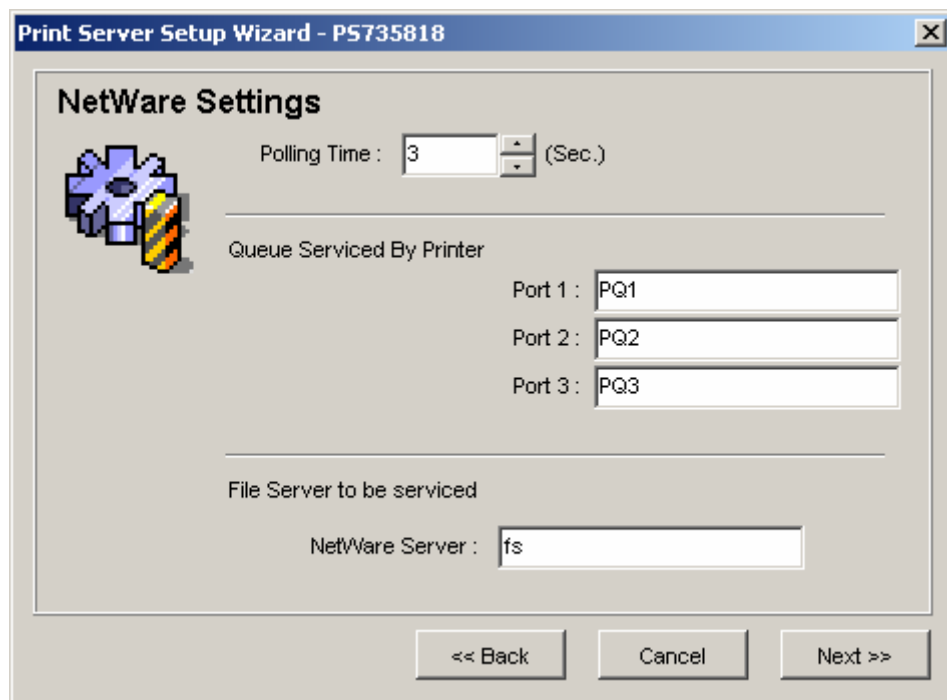

Step7. Setup Status Summary. This screen will show you the total settings of this print server. If those settings are correct, please press “Save” for next step to save the settings or press “Cancel” or “<<Back” button to modify the settings as you need.

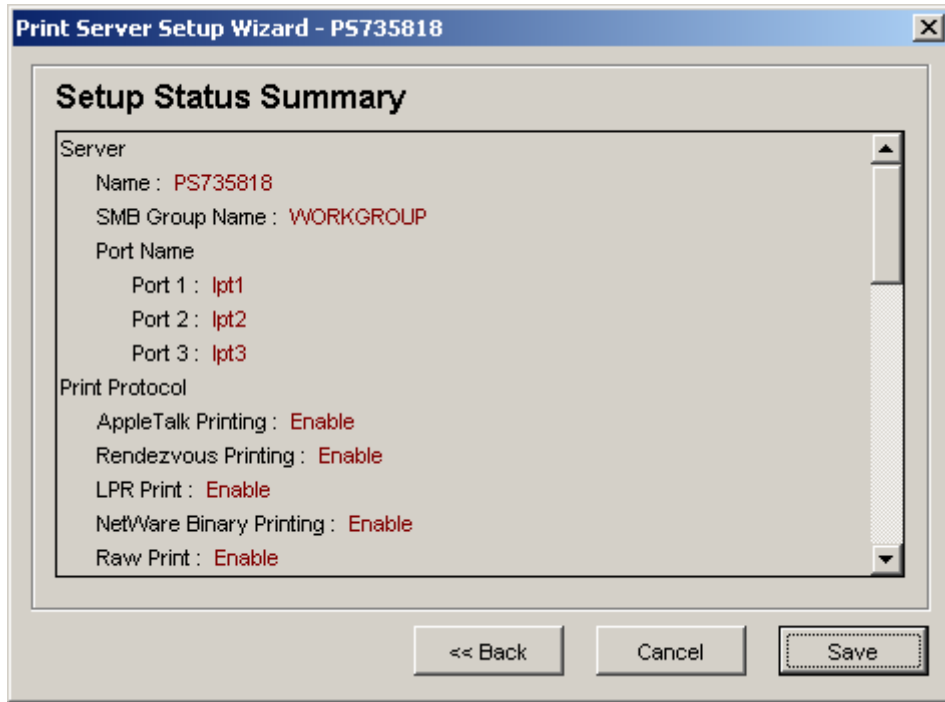

Step 8. Please press “Yes” to save the settings.

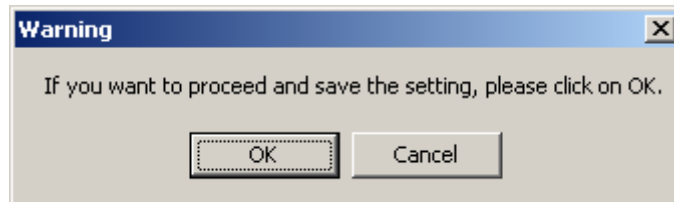

Chapter8 Web Management

8.1 Introduction

Print server can be configured and managed on the web browser. Through Local Area Network, or even Internet when this print server has an legal IP address. Administrator can easily configure and manage print server's various main functions in web browsers. Simply enter print server's IP address into your browser's address field to manage a print server by print server's built-in Web Server.

8.2 Web Management of Print Server

8.2.1 Login

You may use any Web Browser to review the status or configure the settings of the print server. After entering the IP address of the print server, a login dialog box display. You have to enter correct "User Name" and "Password" before going to the Web Management pages.

Notes: Default User Name is "admin", default password is "admin".

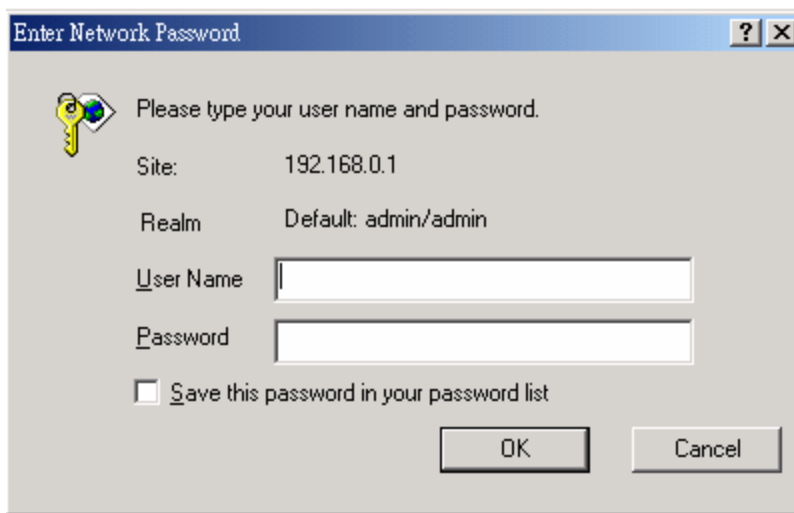

Enter Network Password

Please type your user name and password.

Site: 192.168.0.1

Realm Default: admin/admin

User Name

Password

Save this password in your password list

OK Cancel

8.3 Device Status

8.3.1 System

Device Setup Setup Wizard System Tools				
STATUS SYSTEM				
This page displays the current system settings of the print server.				
System Information				
SYSTEM	Device Name :	PS735818	Raw Printing :	Enabled
Printer	Printer Server Name :	PS735818	IPP Printing :	Enabled
TCP/IP	Model Type :	FPS3121	LPR Printing :	Enabled
SMB	System Up Time :	0day.00h:27m:37s	Rendezvous :	Enabled
SNMP	Firmware Version :	1.09	AppleTalk Printing :	Enabled
NetWare	MAC Address :	00:30:4F:73:58:18	NetWare Printing :	Enabled
AppleTalk	USB Port Number :	2	SMB :	Enabled
Rendezvous	LPT Port Number :	1	SNMP :	Enabled
			Telnet :	Enabled
			NetBEUI :	Enabled

In this page, it will show you all the system information such as “Device Name”, “Print Server Name”, “Model Type”, “System Up Time”, “Firmware Version”, “MAC Address” and other information.

8.3.2 Printer

Device Setup Setup Wizard System Tools			
STATUS Printer			
This page displays the information of each printer connected to the print server.			
Note: if your printer does not support bi-directional function, some information will not be displayed correctly..			
SYSTEM	Printer 1		
Printer	Manufacturer :		
TCP/IP	Model Number :		
SMB	Printing Language Supported :		
SNMP	Current Status : Off-Line		
NetWare	Printer 2		
AppleTalk	Manufacturer :		
Rendezvous	Model Number :		
	Printing Language Supported :		
	Current Status : Off-Line		
	Printer 3		
	Manufacturer :		
	Model Number :		
	Printing Language Supported :		
	Current Status : Off-Line		

This page will display the information of printers connected to all printer ports.

8.3.3 TCP/IP

[Device Setup](#) | [Setup Wizard](#) | [System Tools](#)

STATUS TCP/IP	This page displays the current TCP/IP settings of the print server.
	TCP/IP Settings
SYSTEM	Use DHCP/BOOTP : OFF
Printer	IP Address : 192.168.99.38
TCP/IP	Subnet Mask : 255.255.255.0
SMB	Gateway : 192.168.99.253
SNMP	
NetWare	
AppleTalk	
Rendezvous	

This page lists all TCP/IP Settings, include “IP Address”, “Subnet Mask” and “Gateway”.

8.3.4 SMB

[Device Setup](#) | [Setup Wizard](#) | [System Tools](#)

STATUS SMB	This page displays the current SMB settings of the print server.
	SMB Settings
SYSTEM	SMB Group Name : WORKGROUP
Printer	
TCP/IP	
SMB	
SNMP	
NetWare	
AppleTalk	
Rendezvous	

This page will show the SMB Group Name.

8.3.5 SNMP

Device Setup Setup Wizard System Tools	
STATUS SNMP	This page displays the current SNMP settings of the print server.
SNMP Settings	
SYSTEM	SNMP System Contact : Disabled
Printer	SNMP System Location : Disabled
TCP/IP	
SMB	
SNMP	
NetWare	
AppleTalk	
Rendezvous	

This page will show the SNMP System Contact and SNMP System Location. If the settings are empty, this page will show you the settings “Disabled”.

8.3.6 NetWare

Device Setup Setup Wizard System Tools	
STATUS NetWare	This page displays the current NetWare settings of the print server.
General Settings	
SYSTEM	Polling Time : 3 seconds
NetWare Bindery Settings	
Printer	Use Bindery Mode : Enabled
TCP/IP	Name of the File Server : fs
NetWare Port Settings	
SMB	Port1 Attachd Queue : PQ1 (Off Line)
SNMP	Port2 Attachd Queue : PQ2 (Off Line)
NetWare	Port3 Attachd Queue : PQ3 (Off Line)
AppleTalk	
Rendezvous	

This page lists NetWare settings, include “Polling Time”, “Use Bindery Mode”, “Name of the File Server” and “Queue Name of each Port”.

8.3.7 AppleTalk

Device Setup Setup Wizard System Tools	
STATUS AppleTalk	This page displays the current AppleTalk settings of the print server.
AppleTalk Settings	
SYSTEM	AppleTalk Zone Name : *
Printer	Printer 1
TCP/IP	Printer Type : LaserWriter
SMB	Printer 2
SNMP	Printer Type : LaserWriter
NetWare	Printer 3
AppleTalk	Printer Type : LaserWriter
Rendezvous	

This page lists AppleTalk settings, include “AppleTalk Zone Name” and “Printer Type of printers connected to all print ports”.

8.3.8 Rendezvous

Device Setup Setup Wizard System Tools	
STATUS RENDEZVOUS	This page displays the current Rendezvous settings of the print server.
Rendezvous Settings	
SYSTEM	Port1 Service Name : (null)
Printer	Port2 Service Name : (null)
TCP/IP	Port3 Service Name : (null)
SMB	
SNMP	
NetWare	
AppleTalk	
Rendezvous	

This page lists the Rendezvous port names.

8.4 Setup Wizard

8.4.1 System

- Print server Name : PS735818
- PORT1 Name : lpt1
- PORT2 Name : lpt2
- PORT3 Name : lpt3

At the bottom right of the main content area, there is a 'Save & Next' button. On the left side, there is a vertical navigation menu with the following items: SYSTEM, TCP/IP, SMB, SNMP, NetWare, AppleTalk, Rendezvous, and Save Settings.

You also can configure the “Print Server Name”, “User Name” and “Password” here.

Printer Server Name, the name of the print server. You can use this name to identify the print server when you are searching for the print server by the administration and client utilities.

Port Name: The name of the printer port. Each printer port has to be assigned a name. The printserver driver uses this name to access the printer port.

8.4.2 TCP/IP

- Enable Obtain TCP/IP settings automatically (use DHCP/BOOTP)
- Disable Use the following TCP/IP settings
- IP Address : 192.168.99.38
- Subnet Mask : 255.255.255.0
- Gateway : 192.168.99.253

At the bottom right of the main content area, there is a 'Save & Next' button. On the left side, there is a vertical navigation menu with the following items: SYSTEM, TCP/IP, SMB, SNMP, NetWare, AppleTalk, Rendezvous, and Save Settings.

You can configure the print server to automatically obtain an IP address from your LAN DHCP server or manually specify a static IP address.

If you need the print server to automatically get an IP from DHCP server, select “Enable Obtain TCP/IP settings automatically”. Or you can select “Disable Use the following TCP/IP settings” to manually assign IP Address, Subnet Mask and Gateway for the print server.

8.4.3 SMB

[Device Setup](#) | [Setup Wizard](#) | [System Tools](#)

SETUP
SMB

This page allows you to configure SMB settings for the Print Server.

Click "Save and Next" to continue.

SMB Configure

SMB Enable :

SMB Group Name :

Save & Next

SYSTEM

TCP/IP

SMB

SNMP

NetWare

AppleTalk

Rendezvous

Save Settings

You may Enable/Disable the SMB Printing protocol of this print server. When this setting enable, you have to enter the SMB Group Name, you should set this name as your network PCs assigned. Then the PCs can find this printserver in Network Neighbor and attach to this print server as a Network Printer.

8.4.4 SNMP

[Device Setup](#) | [Setup Wizard](#) | [System Tools](#)

SETUP
SNMP

This page allows you to configure SNMP settings for the Print Server.

Click "Save and Next" to continue.

SNMP Configure

SNMP Enable :

SNMP System Contact :

SNMP System Location :

Save & Next

SYSTEM

TCP/IP

SMB

SNMP

NetWare

AppleTalk

Rendezvous

Save Settings

This printserver has support SNMP protocol for users user SNMP management tool to monitor from a remote site. You can Enable this protocol and set the SNMP System Contact and SNMP System Location in this page.

SNMP System Contact: Text Field - Name of the contact person.

SNMP System Location: Text Field - Location of the contact person.

8.4.5 NetWare

This print server supports NetWare Bindery Printing method. The print server periodically polls the NetWare server printer queues for printing jobs. You have to assign the NetWare server name, print server polling interval and the name of queue on the NetWare server for each printer port.

Polling Time: The polling interval of the print server for waiting printing jobs on the NetWare server.

Name of the File Server: Name of the NetWare file server that provides printer queues.

Attached Queue: Name of the printer queue on the NetWare server. The printer queue keeps all printing jobs waiting on the NetWare server. You have to assign a printer queue for each printer port of this print server.

8.4.6 AppleTalk

AppleTalk is a data communication protocol often used by Macintoshes. The print server can use these parameters to join the AppleTalk network and share the printer to other AppleTalk workstations. When you select "Enable", you have to setup the "Zone Name" and "Printer Type" for each printer port of this print server.

Zone Name: Print server has to join zones of AppleTalk before it can be shared to other workstations. Only workstations in the same zone can share the printer. If you want to share the printer to all workstations in all Zones, you should enter only "*" in the "Zone Name" field.

Printer Type, the type of printer attached to each printer port. You can get the printer type from the manufacturer of the printer.

8.4.7 Rendezvous

- Instructional text: "This page allows you to configure Rendezvous settings for the Print Server." and "Leave the settings boxes blank and Click 'Save & Next' if you don't use the Rendezvous."
- Form fields:
 - "Rendezvous Enable" : A dropdown menu currently set to "Enabled".
 - "Port1 Service name" : An empty text input field.
 - "Port2 Service Name" : An empty text input field.
 - "Port3 Service Name" : An empty text input field.
- A "Save & Next" button located at the bottom right of the form area.

The left sidebar contains a list of configuration categories: SYSTEM, TCP/IP, SMB, SNMP, NetWare, AppleTalk, Rendezvous (highlighted), and Save Settings.

Rendezvous is a new data communication protocol used by new Mac OS. The new OS can connect to printserver directly via this protocol. When you select "Enable", you have to setup the "Port Service Name" for each printer port of this print server.

Port Service Name: The name will show to MAC OS when it be found.

8.5 System Tools

8.5.1 Load Default

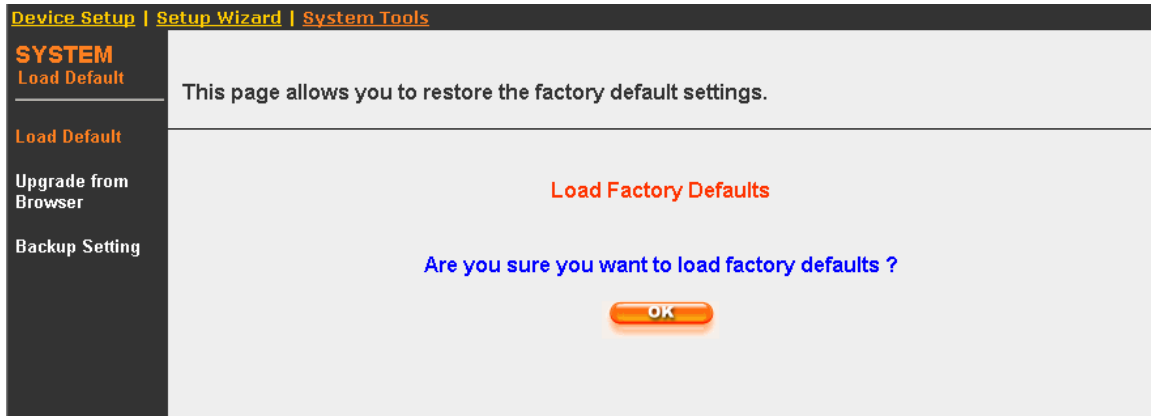

You can restore print server to factory default settings in this screen. All of your previous configuration will be cleared.

8.5.2 Upgrade Firmware

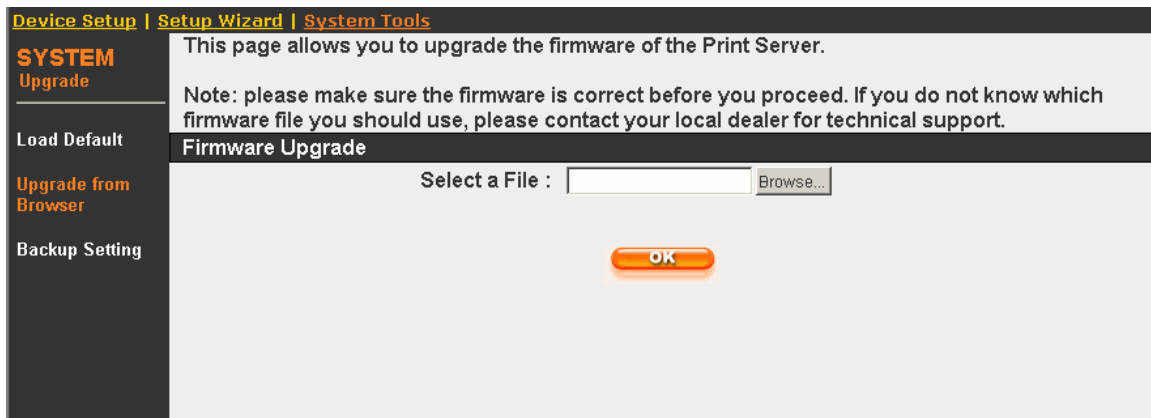

You can upgrade new firmware for this print server in this screen. Click "Browse..." button to locate the new firmware and then click "OK", the firmware will be updated in several minutes.

8.5.3 Backup Setting

[Device Setup](#) | [Setup Wizard](#) | [System Tools](#)

SYSTEM
Backup

Load Default

Upgrade from Browser

Backup Setting

This page allows you to backup the configuration of the Print Server.

Note: please make sure the firmware is correct before you proceed. If you do not know which firmware file you should use, please contact technical support.

System Backup

Backup settings from Print Server
 Restore settings from file

Select a File:

In this page, you can backup current configuration into a config file. When you want to work with old configuration. Please select "Restore Settings from file" and click "Browse..." to find out the config file, then press "OK" to restore.

Chapter9 IPP Printing

9.1 Introduction

IPP (Internet Printing Protocol) Printing provides a convenient way of remote printing service by TCP/IP. The print server can support IPP printing by default. It is needless to do any setting. Any PC that can support IPP printing, for example Windows 2000/XP, can directly uses the print server by IP. By using the IPP printing, you can share the printer to all the PC's that can access the print server by IP. You can even share your printer to Internet users.

9.2 System Setup

9.2.1 Print Server Side

It is needless to do any setting on the print server side. Make sure the print server has correct IP settings. If you want to share the printers to Internet users, you have to set a public IP to the print server. You also have to make sure that any gateway, router or firewall does not block IPP protocol if you have these gateway devices installed in your network.

9.2.2 Client Side

You only need to perform Window's standard **Add New Printer** procedure, select "**Network Printer**" shown in the screen below and click "Next >".

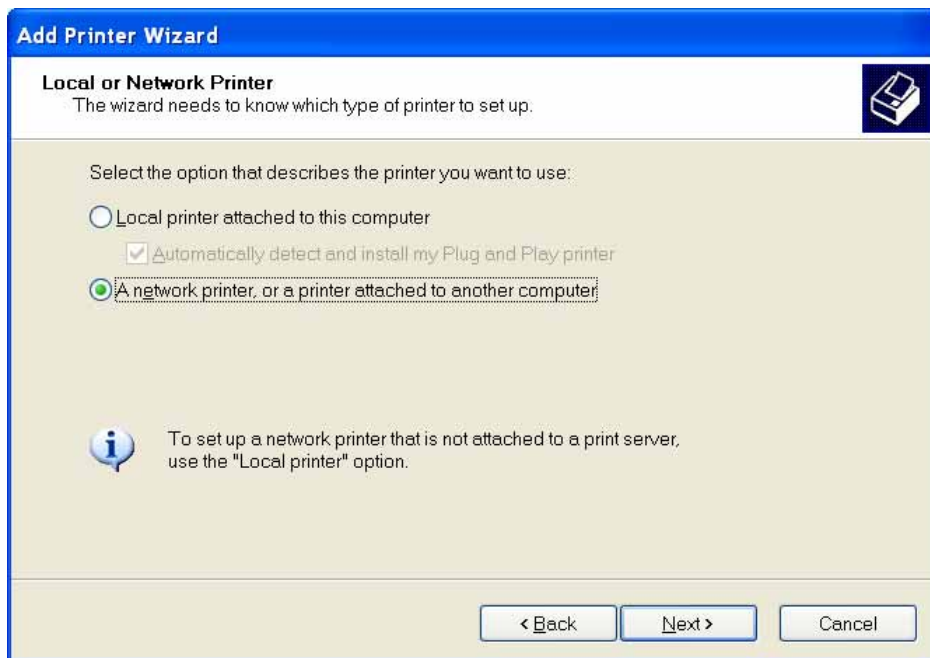

Select "Connect to a printer on the Internet or on a home or office network" and enter the URL of print server. The URL format is "http://IP/LPT_PORT:631". The IP should be the print server's IP. LPT_PORT is the port name of print server that your print is connected to. For the one port print server, the port name is "lpt1". For the three port print server, the port name is one of the three –

lpt1, lpt2 or lpt3. The last number 631 is IPP standard port number. One example of the URL is "http://192.168.12.13/lpt1:631". After entering the URL of print server, click "Next >" and complete the configurations afterwards to access the shared printer.

Add Printer Wizard

Specify a Printer
If you don't know the name or address of the printer, you can search for a printer that meets your needs.

What printer do you want to connect to?

Browse for a printer

Connect to this printer (or to browse for a printer, select this option and click Next):

Name:

Example: \\server\printer

Connect to a printer on the Internet or on a home or office network:

URL:

Example: http://server/printers/myprinter/.printer

< Back Next > Cancel