

Wireless Presentation Gateway

WPG-110

User Manual

Version: 1.00

Date: March 04, 2008

Copyright

Copyright © 2008 by PLANET Technology Corp. All rights reserved. No part of this publication may be reproduced, transmitted, transcribed, stored in a retrieval system, or translated into any language or computer language, in any form or by any means, electronic, mechanical, magnetic, optical, chemical, manual or otherwise, without the prior written permission of PLANET.

PLANET makes no representations or warranties, either expressed or implied, with respect to the contents hereof and specifically disclaims any warranties, merchantability or fitness for any particular purpose. Any software described in this manual is sold or licensed "as is". Should the programs prove defective following their purchase, the buyer (and not PLANET, its distributor, or its dealer) assumes the entire cost of all necessary servicing, repair, and any incidental or consequential damages resulting from any defect in the software. Further, PLANET reserves the right to revise this publication and to make changes from time to time in the contents hereof without obligation to notify any person of such revision or changes.

All brand and product names mentioned in this manual are trademarks and/or registered trademarks of their respective holders.

Federal Communication Commission Interference Statement

This equipment has been tested and found to comply with the limits for a Class B digital device, pursuant to Part 15 of FCC Rules. These limits are designed to provide reasonable protection against harmful interference in a residential installation. This equipment generates, uses, and can radiate radio frequency energy and, if not installed and used in accordance with the instructions, may cause harmful interference to radio communications. However, there is no guarantee that interference will not occur in a particular installation. If this equipment does cause harmful interference to radio or television reception, which can be determined by turning the equipment off and on, the user is encouraged to try to correct the interference by one or more of the following measures:

1. Reorient or relocate the receiving antenna.
2. Increase the separation between the equipment and receiver.
3. Connect the equipment into an outlet on a circuit different from that to which the receiver is connected.
4. Consult the dealer or an experienced radio technician for help.

FCC Caution

To assure continued compliance. (example-use only shielded interface cables when connecting to computer or peripheral devices). Any changes or modifications not expressly approved by the party responsible for compliance could void the user's authority to operate the equipment.

This device complies with Part 15 of the FCC Rules. Operation is subject to the Following two conditions: (1) This device may not cause harmful interference, and (2) this Device must accept any interference received, including interference that may cause undesired operation.

Federal Communication Commission (FCC) Radiation Exposure

Statement

This equipment complies with FCC radiation exposure set forth for an uncontrolled environment. In order to avoid the possibility of exceeding the FCC radio frequency exposure limits, human proximity to the antenna shall not be less than 20 cm (8 inches) during normal operation.

R&TTE Compliance Statement

This equipment complies with all the requirements of DIRECTIVE 1999/5/CE OF THE EUROPEAN PARLIAMENT AND THE COUNCIL OF 9 March 1999 on radio equipment and telecommunication terminal Equipment and the mutual recognition of their conformity (R&TTE)

The R&TTE Directive repeals and replaces in the directive 98/13/EEC (Telecommunications Terminal Equipment and Satellite Earth Station Equipment) As of April 8, 2000.

Safety

This equipment is designed with the utmost care for the safety of those who install and use it. However, special attention must be paid to the dangers of electric shock and static electricity when working with electrical equipment. All guidelines of this and of the computer manufacture must therefore be allowed at all times to ensure the safe use of the equipment.

WEEE regulation

To avoid the potential effects on the environment and human health as a result of the presence of hazardous substances in electrical and electronic equipment, end users of electrical and electronic equipment should understand the meaning of the crossed-out wheeled bin symbol. Do not dispose of WEEE as unsorted municipal waste and have to collect such WEEE separately.

Revision

User's Manual for PLANET Wireless Presentation Gateway

Model: WPG-110

Rev: 1.0 (March. 2008)

Part No. EM-WPG110

Contents of Table

1.	OVERVIEW	5
2.	QUICK START	8
3.	CLIENT UTILITY	11
3.1	<i>Starting Program</i>	11
3.2	<i>Login</i>	12
3.3	<i>Buttons Description</i>	12
3.4	<i>Start / Stop Presentation</i>	14
3.5	<i>Start / Stop Playing Video</i>	14
3.6	<i>Open Admin Web Page</i>	15
3.7	<i>Searching Server</i>	16
3.9	<i>Make PnS Token</i>	17
3.10	<i>System Information</i>	18
3.11	<i>About</i>	19
3.12	<i>Exit Program</i>	19
4.	WEB MANAGEMENT	21
4.1	<i>Home Page</i>	21
4.2	<i>Download Software</i>	21
4.3	<i>Conference Control</i>	22
4.4	<i>Login Web Admin</i>	24
4.5	<i>System Status</i>	25
4.6	<i>Network Setup</i>	26
4.7	<i>Projection Setup</i>	28
4.8	<i>Change Passwords</i>	29
4.9	<i>Reset to Default</i>	29
4.10	<i>Firmware Upgrade</i>	30
4.11	<i>Reboot System</i>	31
4.12	<i>Logout</i>	32
	WALL MOUNT INSTRUCTIONS	33
	SPECIFICATION.....	34
	TROUBLESHOOTING.....	36

1. Overview

WPG-110 is an easy installation, convenient operation and user friendly projecting device. With the WPG-110, your Projector becomes a wired, wireless device / resource that PCs / Notebooks will be easier to project screen to the Projector.

■ Plug & Play

WPG-110 is a plug-and-play device which is easy to install and connect with. Any Notebooks/PCs with built-in Centrino or Wi-Fi card can easily download utility and connect to WPG-110.

■ Flexibility

WPG-110 is compatible to all kinds of projectors, using wire-line or wireless connection, to display presentations. Instantly project your screen to the projector with just one mouse click. No more cable swapping hassles.

■ Performance

WPG-110 has the ability to deliver real time animation screens for up to 1024x768 resolutions in 32-bit color depth. It also provides friendly web-based administrating UI for easy configuration and wireless security setups.

■ Security

Support Login code to protect other users from accessing presentation contents. During presentation, screen images can also be protected by WEP 64/128 encryption.

■ Conference control

Supporting multi-users to switch presentation, any member at the conference can easily login to presentation server and switch the computer's screen to Projector without moving the computer to Projector.

- One button operation

User-friendly graphic interface to allow users to use it without any training.

- Intelligent searching function

After executing WPG-110 utility, it will automatically search all available WPG-110 within the wireless LAN cover range. Users don't need to do any other setting, without worrying about the operation procedures.

- Conference and Video projection

Allow users to have a presentation, it can be used for play video as well. The WPG-110 supports popular video formats, which makes it suitable for Enterprise, Presentation and Home Theater.

➤ **Features**

- Wireless presentation, no more cable swapping.
- Video projection, projecting your video file on the screen through WLAN/LAN.
- Compatible to all projectors with standard VGA connectors.
- One-Click to switch presenters' displays.
- Real time display for PowerPoint presentations, images and applications.
- Supports OS: Window 2000 (up to SP4), XP(up to SP2), Vista(32/64bits)
- Number of Conference control up to 20 users.
- Supports display resolutions up to 1024x768 with 32-bit color.
- No installation CD required, software is directly downloaded from the device.
- Provide session security login and wireless WEP key to protect presentation contents.
- Conference control function is provided for the host to moderate a meeting.
- Provide friendly web-based user interface for easy configuration.
- Support static-IP and DHCP server.

➤ **Packet Content**

- 1 x WPG-110 box
- 1 x Dipole Antenna
- 1 x CD ROM (User's Guide included)
- 1 x 5V DC Power adapter
- 1 x Quick Installation Guide
- 1 x Wall mount kit

2. Quick Start

- 1) Connect the VGA cable of projector to the VGA connector on WPG-110 and power on the projector.

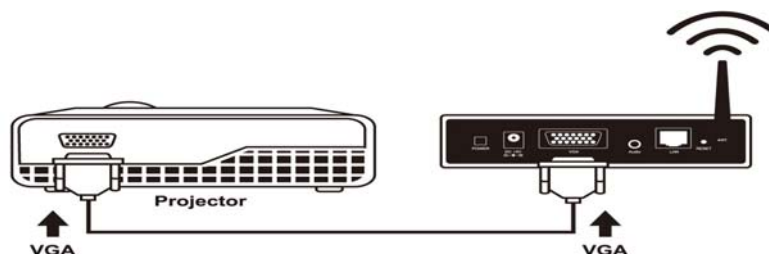

- 2) Turn on WPG-110.
 - ◆ When Projector shows the default menu on the screen as below, it indicates the WPG-110 box is ready now.

- 3) Make sure your PC LAN port or WLAN interface is enabled already, and connect your PC with WPG-110 box (wireless default SSID is WPG-110).
- 4) Open your browser and enter the WPG-110 IP address to get in WPG-110 web home page.

- ◆ The default IP address of WPG-110 is DHCP allocated. If you connect to the network that has DHCP server, it will provide you a dynamic IP automatically; otherwise, its default IP address is 192.168.1.1. If you have modified the IP address, you can refer to the IP address shown on the left-down corner of projector screen.

- 5) Please select “**Download**” option from left panel and press “**Download**” button. The Password is empty..

- 6) You will see a file download dialog box appear, directly press “**Run**” to execute the installation program.

- 7) After install the program, WPG-110 shortcut  will come out on the desktop.
- 8) If there is any firewall, please make sure your personal firewall has allowed WPG-110 software to pass through.
- 9) Enter the **LOGIN CODE** and press “OK”.

◆ You can see the login code on the projector screen

- 10) Click the “**Play**” button to start projection!

3. Client Utility

3.1 Starting Program

After you download WPG-110 Windows program via web page successfully, follow the steps below to start.

- 1) Click WPG-110 icon to execute the program.

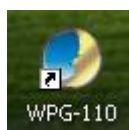

- 2) The program starts to search for WPG-110 automatically,
- 3) If WPG-110 is found, the “**Login Code**” dialog box will pop up on the PC screen.
- 4) If not, the utility will enter “Disconnected state” and “**Reconnect**” button shown for you to try again.

- **Searching for WPG-110**

- **WPG-110 box is found and enter login code to start.**

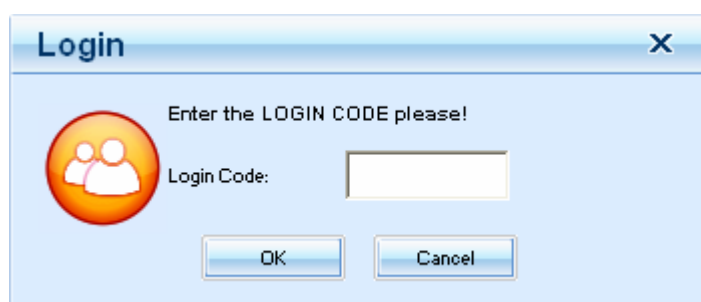

- **Failed to find WPG-110**

3.2 Login

- 1) After "Login Code" dialog box shown, enter login code to start presentation.
- 2) You can see the login code shown on the projector screen.

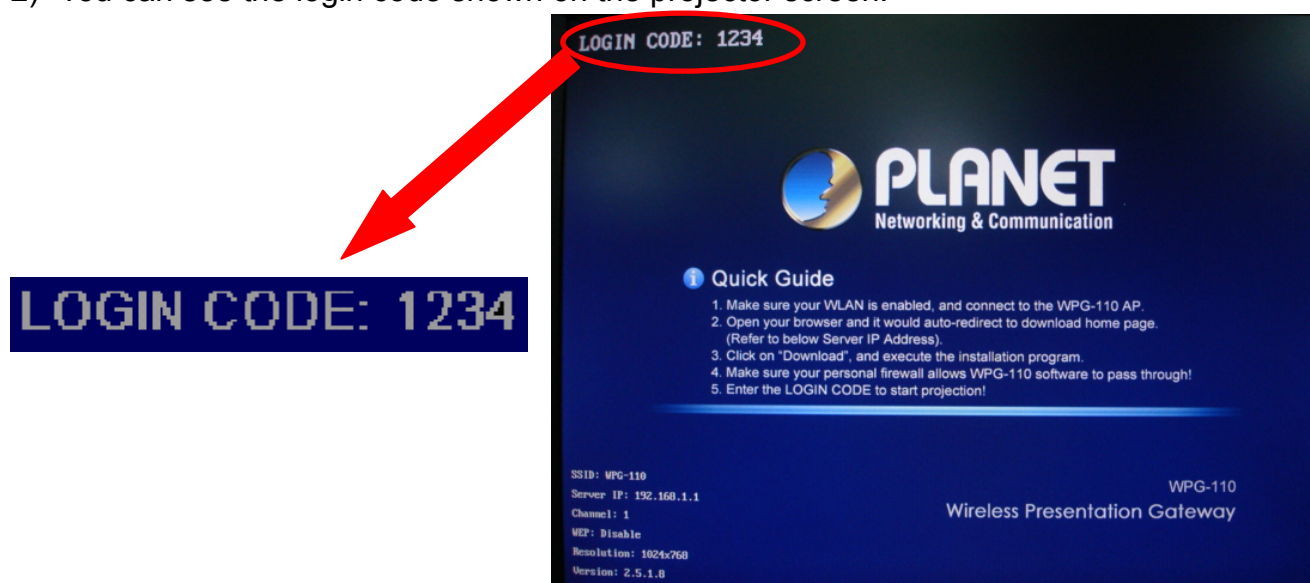

3.3 Buttons Description

- 1) After login successfully, you will see main operating screen of WPG-110 application.

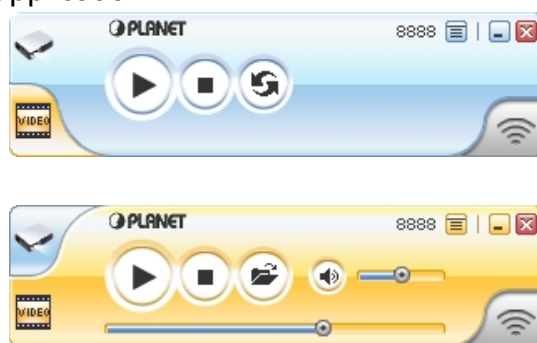

- 2) Click following buttons to manipulate WPG-110 Application.

Video Mode

Start projecting

Stop projecting

Refresh projecting screen

Server Login Code

Function menu

While projecting in progress, this icon is blinking

Start playing video

Stop Playing Video

Pause Playing Video

Open Video File

Audio volume OFF

Audio volume strength bar

Audio volume strength bar

Video time bar

While playing video, it will be blinking

Function menu

Minimize the program

Exit the program

3.4 Start / Stop Presentation

Click  to start presentation.

Click  to stop presentation.

Click  to pause presentation, that will hide any activities of your PC screen. Once you click “Play” button again, screen projection will be resumed.

3.5 Start / Stop Playing Video

Click  to switch to Video Mode.

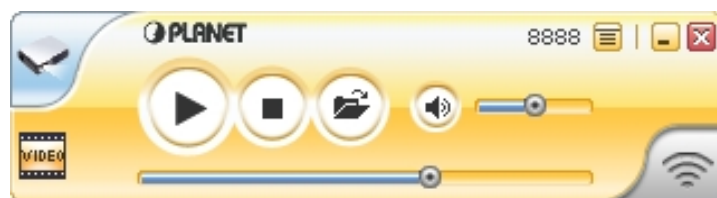

Click  to open the video file and submit to play it.

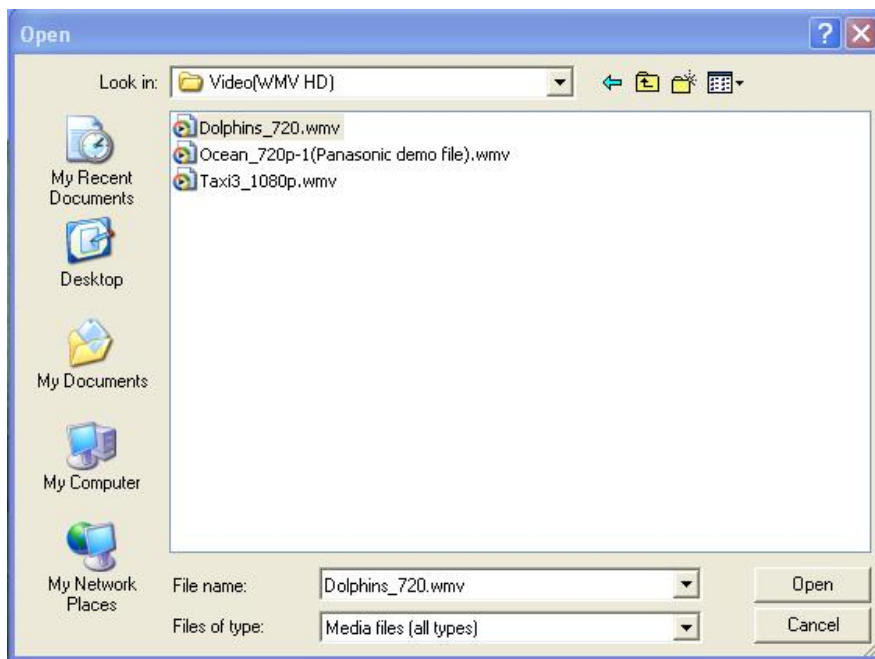

* Supported Video Format: MPG, MPEG, DAT, VOB, WMV9, ASF.

3.6 Open Admin Web Page

Click  to open function menu and select “**Web Admin**” management web page. The detailed functions will be described on next chapter.

3.7 Searching Server

Click "Search Server" to search for WPG-110.

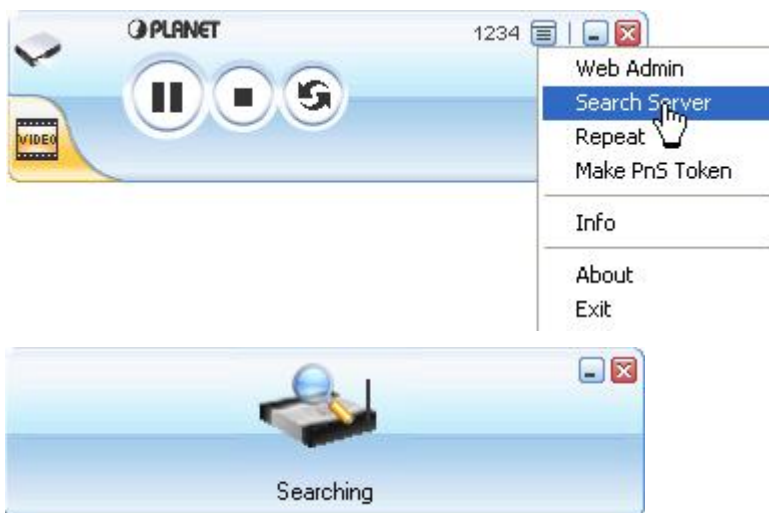

If there is no available WPG-110, the utility will show the result below:

3.8 Repeat

Click "Repeat" to enable/disable video repeat capability.

3.9 Make PnS Token

“Make PnS Token” allows you to copy WPG-110 utility to the USB drive. Click “Make PnS Token” to start the wizard.

USB Auto Setup Wizard:

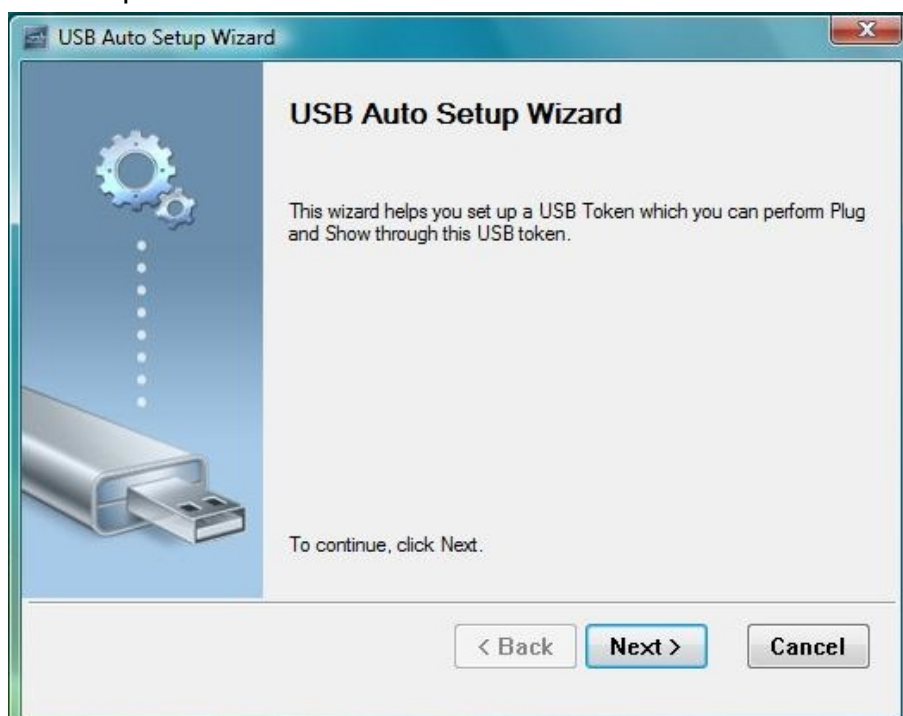

3.10 System Information

Click **Info** to show system information. It includes product model number, IP address and other information.

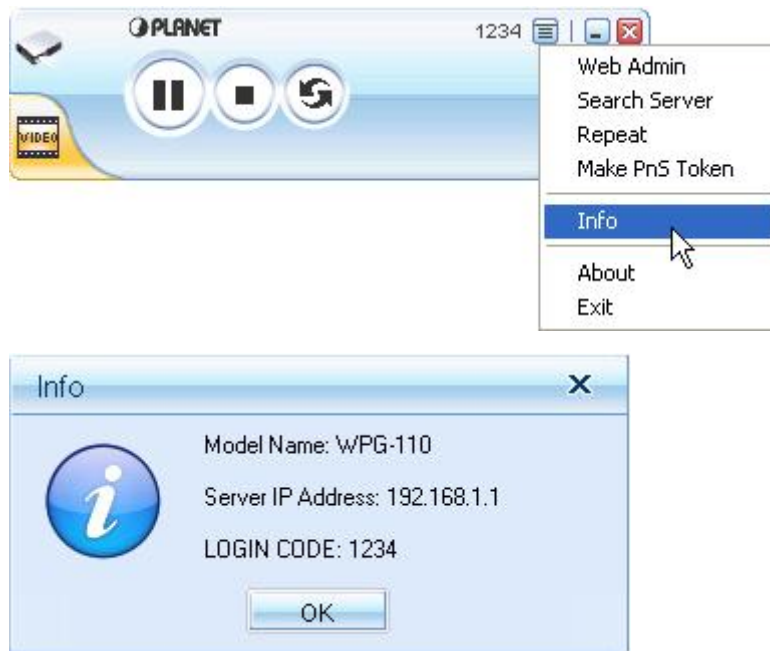

3.11 About

Click **“About”** to show model name, firmware version of machine and the information of Planet Corp

3.12 Exit Program

Click **“Exit”** to terminate the program

Or Click  to terminate the program.

4. Web Management

4.1 Home Page

1. The default IP address of WPG-110 is DHCP allocated. If you connect to the network that has DHCP server, it will provide you a dynamic IP automatically; otherwise, its default IP address is 192.168.1.1. If you have modified the IP address, you can refer to the IP address shown on the left-down corner of projector screen.
2. Make sure your PC connect to WPG-110 via wired or wireless interface (SSID: WPG-110) successfully.
3. Then you will see the WPG-110 home screen.

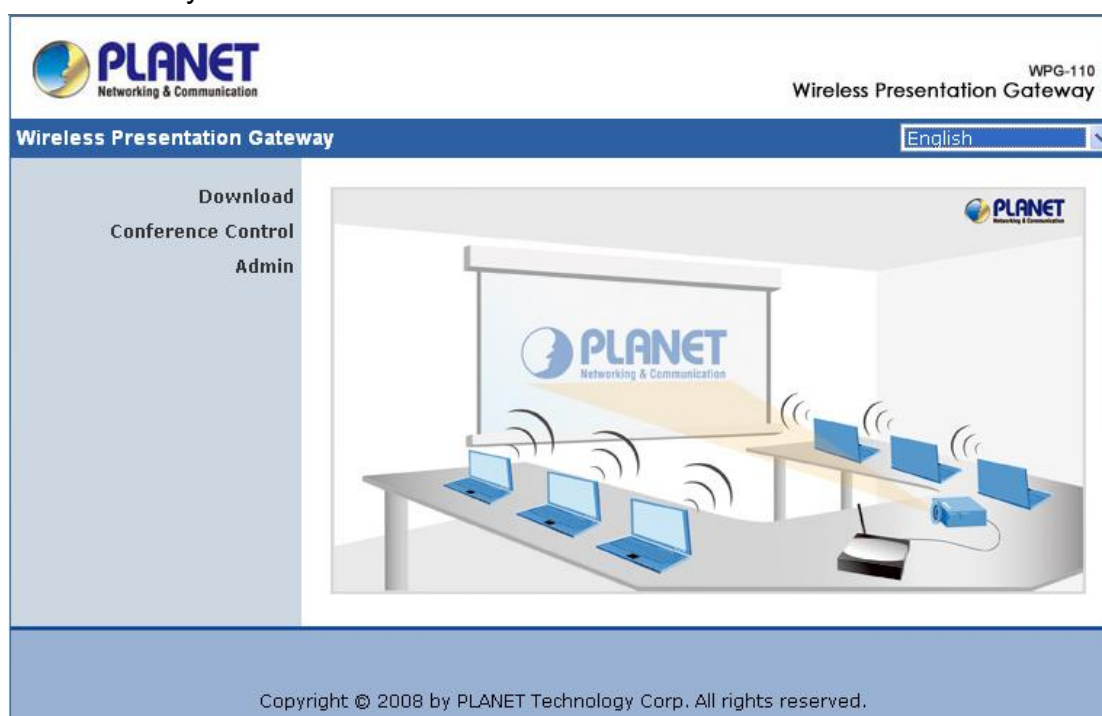

4.2 Download Software

1. Access “**Download**” page.
2. Press “**Download**” button to download Utility, the default password is blank.

3. You can save the utility to your local drive or execute it directly.

4. Follow Installation Wizard instructions to proceed till the installation process complete.
5. If Windows firewall is enabled, the “**Windows Security Alert**” will pop up. You can press “**Unblock**” button to continue installation.
6. Once installation complete, a utility shortcut come out on the screen.

4.3 Conference Control

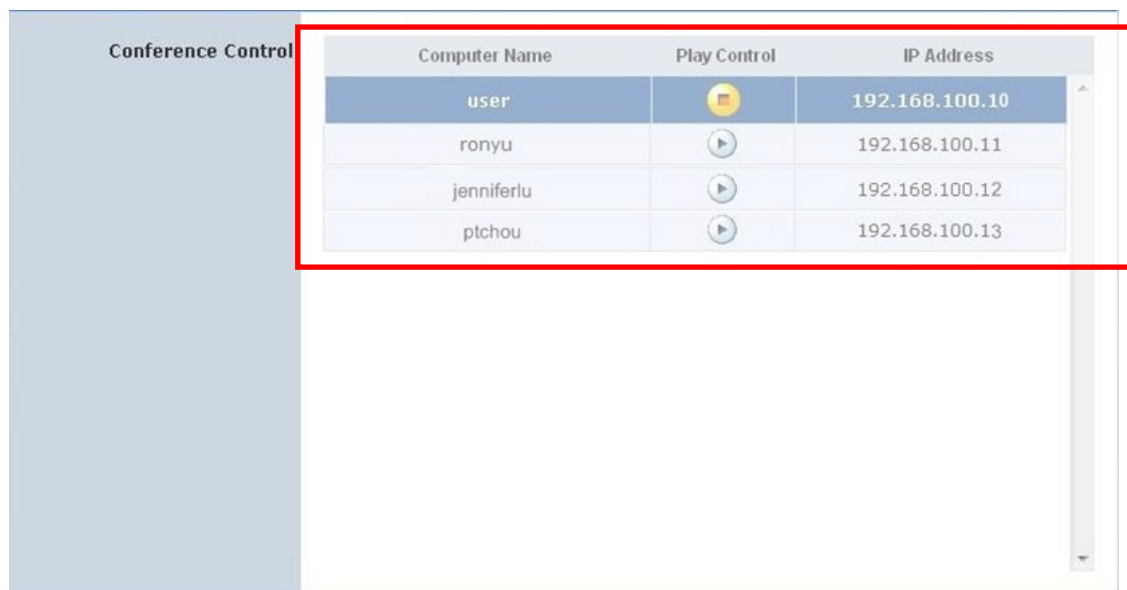

This function allows you to host a meeting smoothly without projector cable swapping and each participant can show their presentation easily.

1. Access “**Conference Control**” page.
2. Enter password, the default value is “trainer”, and then press [Login].
3. After login, you can see a User List on the screen which indicates all of users connected to WPG-110.

Computer Name	Play Control	IP Address
user		192.168.100.10
ronyu		192.168.100.11
jenniferlu		192.168.100.12
ptchou		192.168.100.13

4. There are three columns, “**Computer Name**”, “**Play Control**” and “**IP Address**”.

- **Computer Name:** The name of PC connected to WPG-110.
- **Play control :** Show current user’s projecting status.
 -  Start projecting
 -  Stop projecting.
- **IP address :** The IP address of PC

Note: 1. The maximum user number in a conference is 20.

2. The conference mode only available in Presentation.

3. When the WPG-110 is in conference control mode, only the conference admin can assign the person to present.

4.4 Login Web Admin

1. Access “**Admin**” page.
2. Key in the password to log in, the default value is “admin”.

4.5 System Status

Model Name	WPG-110
Versions	
Firmware Version	2.5.1.8
Network Status	
IP Address	192.168.1.1
Subnet Mask	255.255.255.0
Default Gateway	192.168.1.1
Wireless MAC Address	00:16:44:6B:C7:44
Wire MAC Address	00:12:5F:00:23:7A
Connection Status	
Projecting Status	Waiting for Projecting
Total Users	0

Copyright © 2008 by PLANET Technology Corp. All rights reserved.

The [System Status] page shows current system status.

Model Name: Product model name

Versions:

1. **Firmware version no.:** Product firmware version number.
2. **Software version no.:** Windows client utility version number.

Network Status:

1. **IP address :** IP address of WPG-110.
2. **Subnet Mask :** Subnet Mask of WPG-110.
3. **Default Gateway :** The gateway address of WPG-110.
4. **Wireless MAC address:** The MAC address of WPG-110 wireless interface.
5. **Wire MAC Address:** The MAC address of WPG-110 wire interface.

Connection Status:

1. **Projecting status:** which is “Waiting for projecting” or “Projecting”
2. **Total Users:** It shows how many users login into WPG-110.

4.6 Network Setup

There are many kinds of operating configurations as below:

- System Status**: Includes links for Network Setup, Projection Setup, Change Passwords, Reset to Default, Firmware Upgrade, and Reboot System.
- IP Setup**:
 - Obtain an IP address automatically (selected) / Use the following IP address:
 - IP Address: 192 . 168 . 1 . 1
 - Subnet Mask: 255 . 255 . 255 . 0
 - Default Gateway: 192 . 168 . 1 . 1
- DHCP Server Setup**:
 - Auto (selected) / Disable
 - Start IP: 192 . 168 . 1 . 2
 - End IP: 192 . 168 . 1 . 254
- Wireless Setup**:
 - Wireless LAN: Enable (selected) / Disable
 - Region: --- WORLDWIDE ---
 - SSID: WPG-110
 - SSID Broadcast: Enable (selected) / Disable
 - Channel: Auto
 - WEP: Disable
 - Key: (empty field)
- GateKeeper**:
 - All Pass / All Block (selected) / Internet Only(port 80 & 443)

Buttons for 'Apply' and 'Cancel' are located at the bottom right of the configuration area.

< Auto-Configuration Network Setup >

The default network setting of the WPG-110 is DHCP client. When the WPG-110 is connected to a LAN that already has a DHCP server present, the it obtains an IP address from the server. When the WPG-110 is connected to a LAN that does not have a DHCP server, it becomes the DHCP server in the network.

IP Setup	<p>You can select “obtain IP address automatically” or “Use the following IP address”</p> <ul style="list-style-type: none"> ◆ IP Address ◆ Subnet Mask ◆ Default Gateway <p>If you don't know how to configure, you can ask your computer administrator or ISP provider.</p>
-----------------	--

DHCP Server Setup	<p>You can select “auto” or “Disable” DHCP Server</p> <ul style="list-style-type: none"> ◆ Start IP: The start IP address of DHCP Server. ◆ End IP: The end IP address of DHCP Server.
Wireless Setup	<p>Wireless LAN: Allows you to Enable/Disable wireless function.</p> <p>Region: Default value is “Worldwide”. Choose where your location is.</p> <p>SSID: The default SSID is WPG-110. You also can change SSID name. The max Length of string is 32 bytes.</p> <p>SSID Broadcast: If enable this option, every wireless station located within the coverage of WPG-110 can discover it easily. If you are building a public wireless network, enabling this feature is recommended. In private network, “disable” SSID can provide better security.</p> <p>Channel: Channel: to set fixed channel or Auto. The “Auto” means after power on WPG-110, it will scan all of wireless channel and select the clear one automatically.</p> <p>WEP: You can select one of four format keys: 128-bit (ASCII: 13 chars)/ 64-bit (ASCII: 5 chars)/ 128-bit (Hex: 26 digits)/ 64-bit (Hex:10 digits) to encrypt transmitted data.</p> <p>Key: ASCII Characters (alphanumeric format) or Hexadecimal Digits (in the “A-F”, “a-f” and “0-9” range) to be the WEP Key.</p>
Gatekeeper	<p>Gatekeeper is designed for ensuring the enterprise network security within WPS box</p> <ul style="list-style-type: none"> ◆ “All Block” can block Guest Users(through wireless) to access all office network(LAN), ◆ “All Allow” can pass Guest Users(through wireless) to access all office network ◆ “Internet Only” can block Guest Users (through wireless) from office network (LAN) but still reserve internet connection capability.

<Apply >: Confirmation and Save modifications

<Cancel>: Cancel all the modifications

4.7 Projection Setup

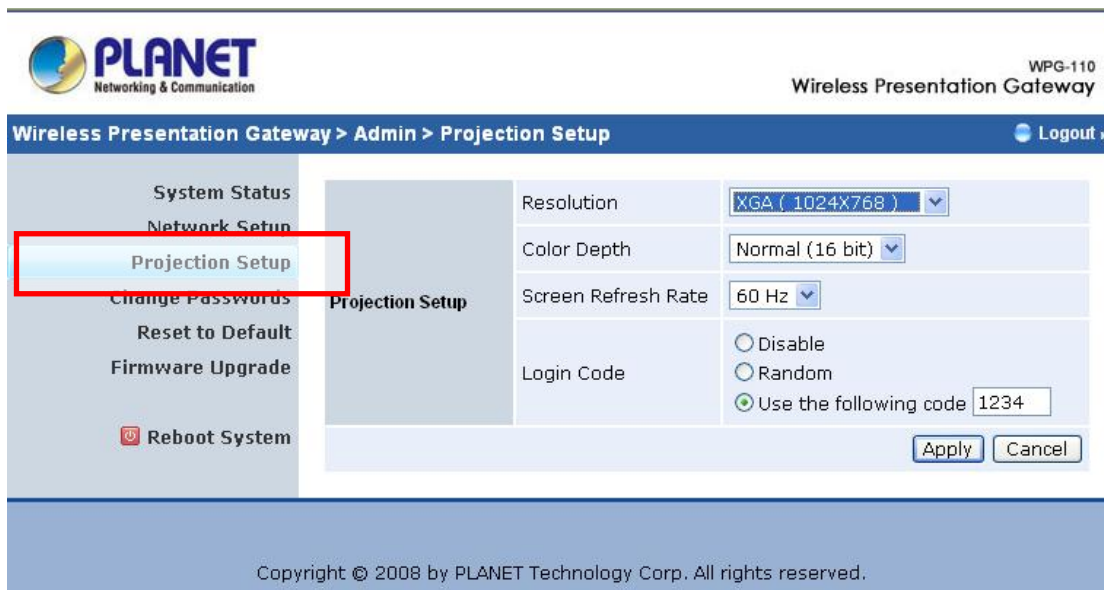

Setting	Value
Resolution	XGA (1024x768)
Color Depth	Normal (16 bit)
Screen Refresh Rate	60 Hz
Login Code	<input type="radio"/> Disable <input type="radio"/> Random <input checked="" type="radio"/> Use the following code 1234

At the bottom right of the settings area, there are 'Apply' and 'Cancel' buttons. The footer of the page contains the copyright notice: 'Copyright © 2008 by PLANET Technology Corp. All rights reserved.'

- ◆ **<Resolution>**: WPG-110 supports SVGA(800*600), XVGA(1024*768), and WXVGA(1280*768).
- ◆ **<Color Depth>**: WPG-110 supports output with Normal(16bit) or High(32 bit) color depth. It depends on your screen settings.
- ◆ **<Screen Refresh Rate>**: This is VGA output refresh rate, provides 60 Hz and 75Hz to suit for different kinds of projectors.
- ◆ **<Login Code>**: To select <Disable>, <Random> or <Use the following code>. If you select <Disable> then WPG-110 will not ask you for entering login code before doing presentation. Select <Random> when start the machine, it will provide a random number to you. The default is <Use the following code:1234>

<Apply> : Confirmation and Save modifications

<Cancel>: Cancel all the modifications

4.8 Change Passwords

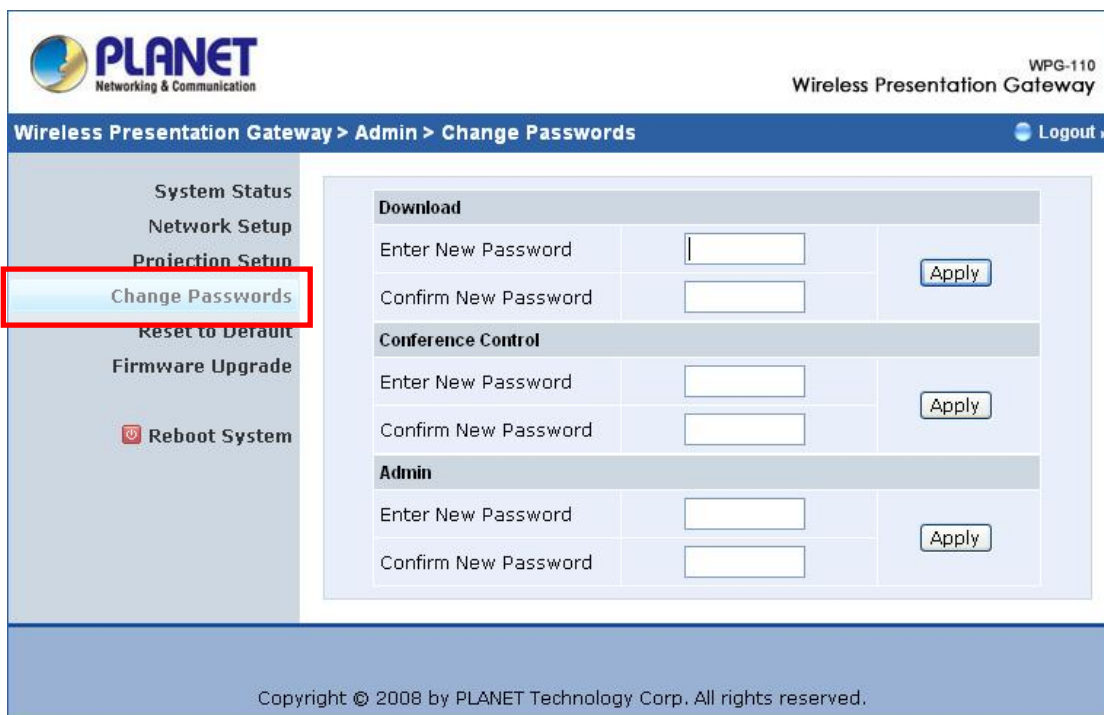

PLANET
Networking & Communication

WPG-110
Wireless Presentation Gateway

Wireless Presentation Gateway > Admin > Change Passwords Logout

System Status
Network Setup
Projection Setup
Change Passwords
Reset to Default
Firmware Upgrade
Reboot System

Download

Enter New Password	<input type="text"/>	Apply
Confirm New Password	<input type="text"/>	

Conference Control

Enter New Password	<input type="text"/>	Apply
Confirm New Password	<input type="text"/>	

Admin

Enter New Password	<input type="text"/>	Apply
Confirm New Password	<input type="text"/>	

Copyright © 2008 by PLANET Technology Corp. All rights reserved.

- ◆ **<Enter New Password>**: Enter new password you want to change for each category.
- ◆ **<Confirm New Password>**: Double confirm new password.
- ◆ **<Apply>**: Confirmation and Save modifications.

4.9 Reset to Default

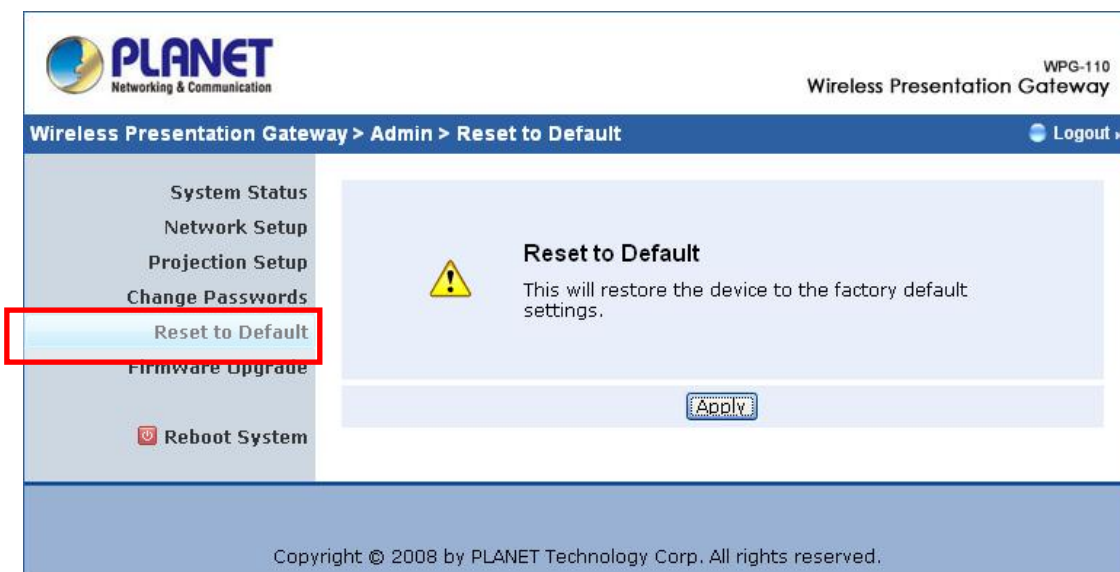

PLANET
Networking & Communication

WPG-110
Wireless Presentation Gateway

Wireless Presentation Gateway > Admin > Reset to Default Logout

System Status
Network Setup
Projection Setup
Change Passwords
Reset to Default
Firmware Upgrade
Reboot System

Reset to Default

 This will restore the device to the factory default settings.

Apply

Copyright © 2008 by PLANET Technology Corp. All rights reserved.

<Apply>: Confirmation and action.

***** Another way to restore Factory Default Settings:**

1. Power off WPG-110.
2. On the rear panel, press **[Reset]** button and **Hold**.
3. Turn on WPG-110 box.
4. Wait for over 10 seconds and relief **[Reset]** button.
5. It will take effect to restore factory default settings.

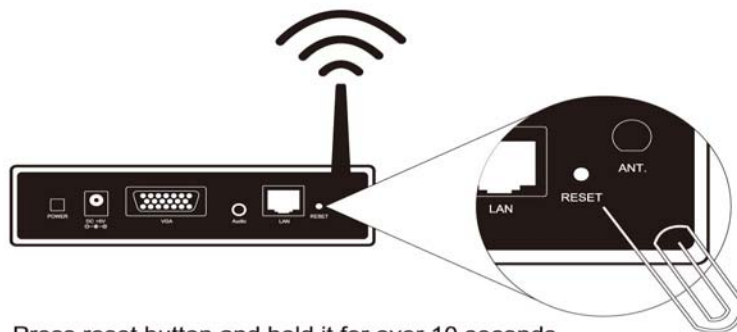

Press reset button and hold it for over 10 seconds.

4.10 Firmware Upgrade

A screenshot of the WPG-110 Web Management Interface. The page title is "Wireless Presentation Gateway > Admin > Firmware Upgrade". The interface shows a sidebar with navigation options: System Status, Network Setup, Projection Setup, Change Passwords, Reset to Default, Firmware Upgrade (highlighted with a red box), and Reboot System. The main content area displays the current Firmware Version (2.5.1.8) and Release Date (20080227). Below this, there is a warning message: "After you apply 'Upgrade' button, projecting function will be terminated." There is a text input field for "File Name" with a "浏览..." (Browse) button next to it, and an "Upgrade" button below the input field. The footer of the page reads: "Copyright © 2008 by PLANET Technology Corp. All rights reserved."

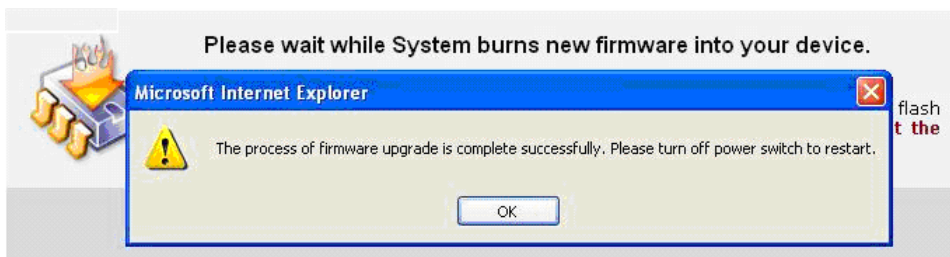
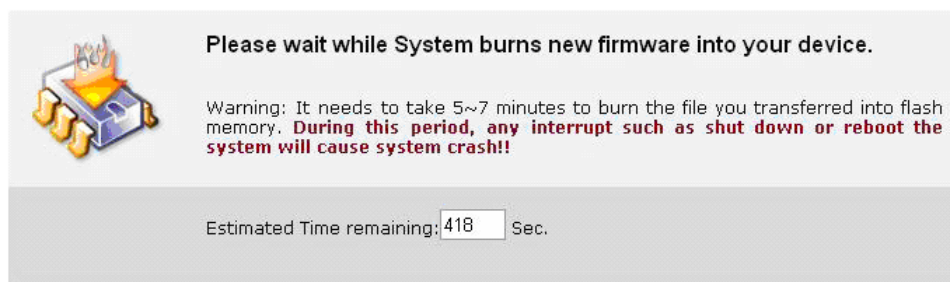
1. Firstly, you have to get latest firmware image file from your vendor.
2. Click **<Browse>** to specify file name you want to upgrade.
3. Click **<Upgrade>** to start.
4. A warning message shown and count down counter on the screen.
5. After a few minutes, a complete message shown on the screen.
6. Restart WPG-110 to take effect.

 **Warning:** Don't power off WPG-110 while firmware upgrade in progress; otherwise the WPG-110 will be damaged and have to return it to your vendor for fixing.

4.11 Reboot System

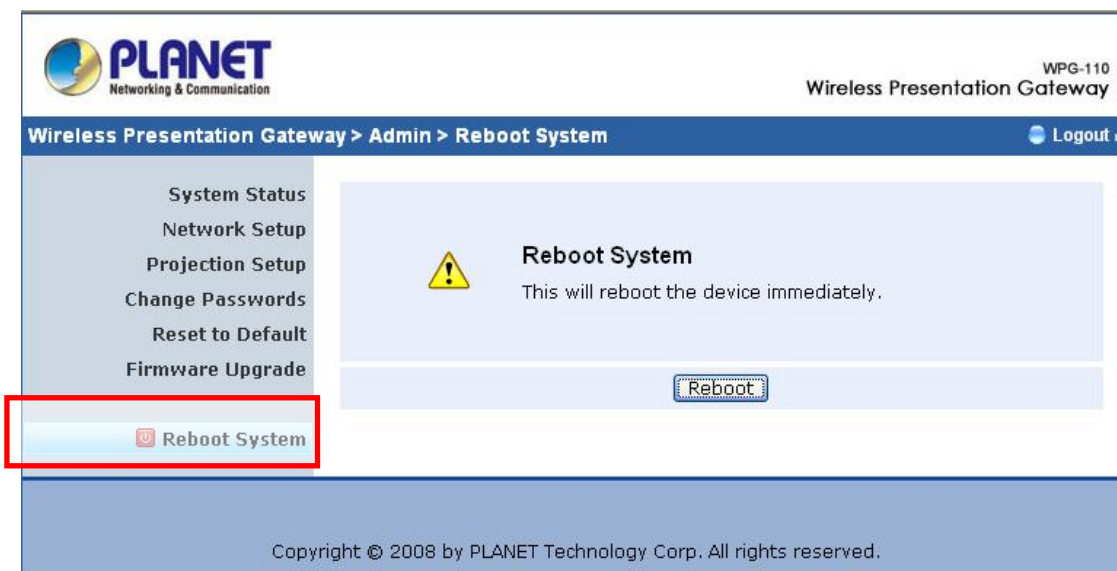

- ◆ **<Reboot>**: reboot system immediately.

4.12 Logout

Click [**Logout**] button, to back home page.

5. Wall Mount Instructions

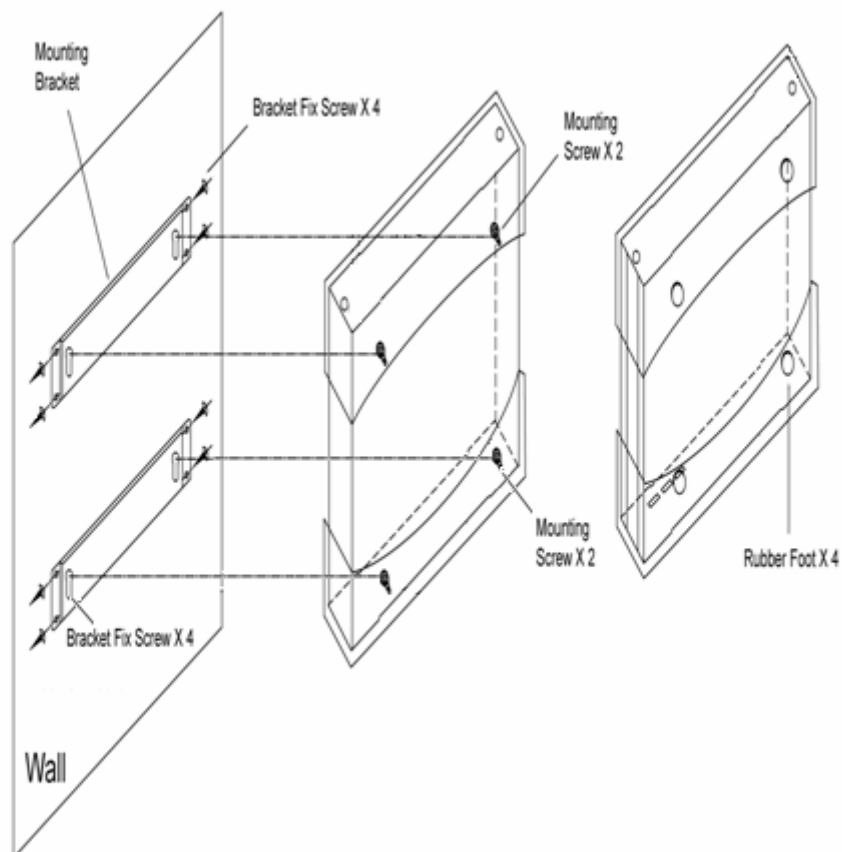

1. Remove the rubber feets at back plane side.
2. Screw mounting screws on unit.
3. Use screws to fix mount bracket on the wall.
4. Hang up unit on mounting bracket.

6. Specification

Standards	IEEE802.3, 10Base-T; IEEE802.3u, 100Base-TX; Auto-MDI/MDI-X
Channels	11 (US, Canada), 13 (Europe) and 14 (Japan)
Data Rate	Wireless: up to 54Mbps LAN: 10/100 Mbps with auto MDI/MDIX
Operating Type	Access Point mode
Management	Web Configuration
Security	IEEE standard 64/128 bit WEP
Antenna	1 x Detachable antenna with SMA connector
Transmission Power	14dBm typical
Receiving Sensitivity	-65dBm @ 54Mbps -80dBm @11Mbps at 10-5 BER
Connect Distance	Up to 300 feet/100 meters, depends on environment
Resolution	800 * 600 (SVGA), 1024 * 768 (XGA), 1280 * 768 (WXGA) (16/32 bits)
Supported OS	Windows 2000, XP, Vista(32/64bits)
Number of conference control	20 users
Power	5V DC, 2.5A
Interfaces	Power switch DC Jack 15-pin VGA Audio RJ-45 Reset button
LEDs	Power, WLAN, LAN
Dimension	138mm(W) x 113mm(D) x 37mm(H)
Weight	350g
Environmental Conditions	Operating temperature: 0~40°C Storage temperature: -10°C~60°C Operating humidity: ≤90%

	Storage humidity: $\leq 80\%$
Certification	FCC, CE

Troubleshooting

Q1. If I upgrade the firmware, can I use older client utility ?

A: : After you did firmware upgrade complete, you should download Client utility from WPG-110 to replace older one; otherwise it might cause working improperly because version compatibility issue.

Q2. Why my PC and WPG-110 connection is established but client utility can't find server box ?

A: (1) Check if your firewall blocks the client utility. If so, add this program to your exception list and try again.

(2) Make sure client utility you are using now is downloaded from this current WPG-110.

Q3. How do I know firmware upgrade is completed?

A: (1)  While you are doing firmware upgrade, remember DON'T TURN OFF WPG-110. Or the device will be damaged permanently..

(2) While firmware upgrade in progress, the POWER LED will be "RED" color and LAN LED will be blinking. Once upgrade completes, the POWER LED will turn into yellow color and LAN LED will be green color.