

# **NVR-1602F**

Network digital video recorder

User manual

## 1. Front Panel

The front panel of 1.5U/2U is shown as follow:

Name	Icon	Function
Power Button	ON/OFF	To boot up or shut down the NVR
RESET Button	RESET	Take reset operation
Power indication light	POWER	Light will be on after power up
Network indication light	LINK	The NET light indicates the network connected normal
USB		To connect USB mouse, Mobile HDD, USB Storage drive etc.

## 2. Rear Panel

1U rear panel

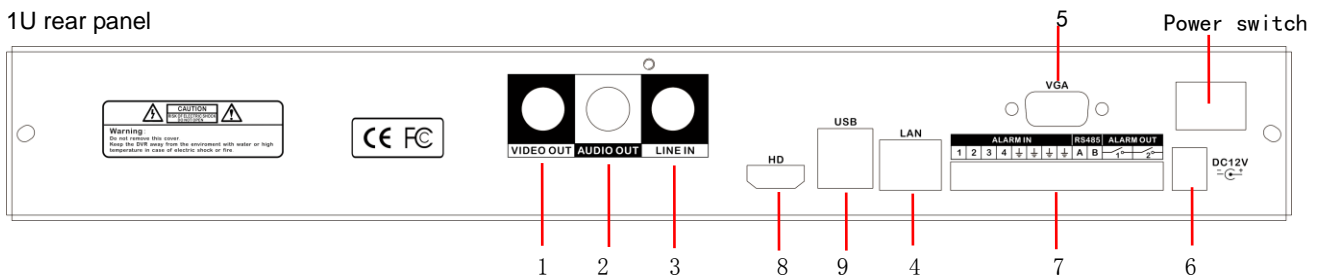

1.5U rear panel

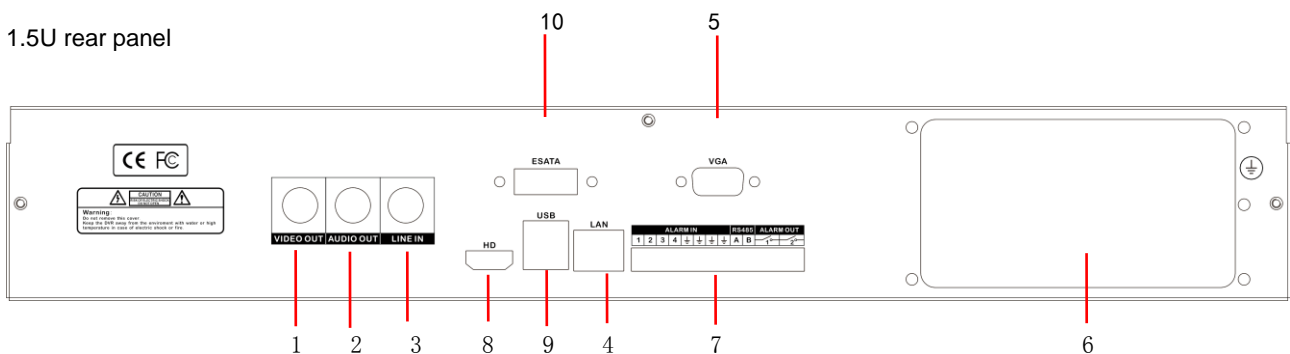

2U rear panel

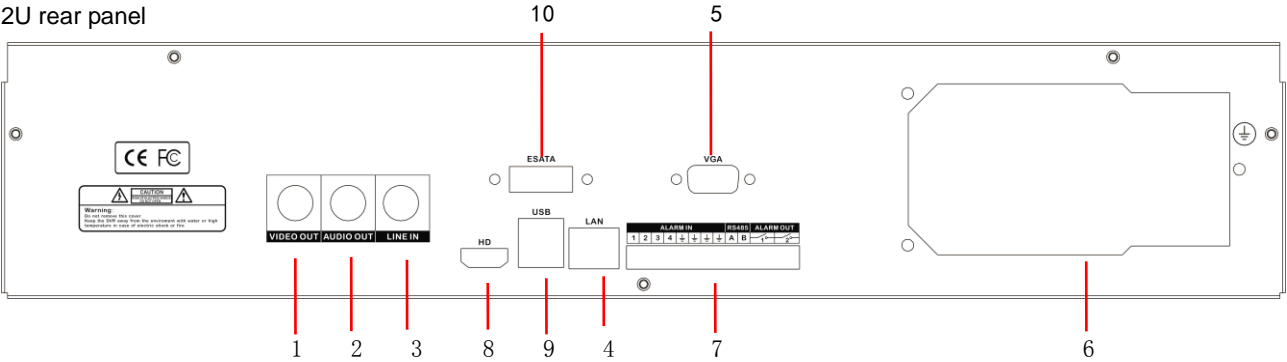

The rear panel of port function is shown as follow:

Item No.	Parameter	Description
1	Video output	Composite video broadcast signal(CVBS) output port
2	Audio output	Audio signal output port
3	Talk back	Audio input for talk back
4	Network port	RJ-45 Network port
5	VGA port	VGA video signal output port
6	Power supply input	Power supply input port(1U with DC12V,1.5U/2U with 220V)
7	Connecting terminal	Include alarm input, alarm output,RS-485 port
8	HD port	HD Video signal output port
9	USB	To connect USB mouse, Mobile HDD,USB Storage drive, etc.
10	ESATA port	ESATA HDD port

### 3. Rear panel I/O port connection

Picture 1

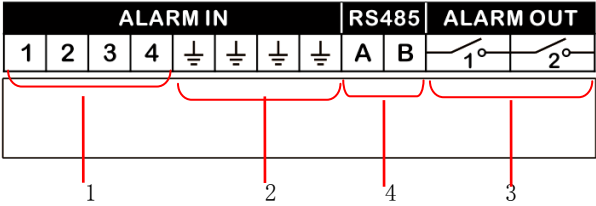

Picture 2

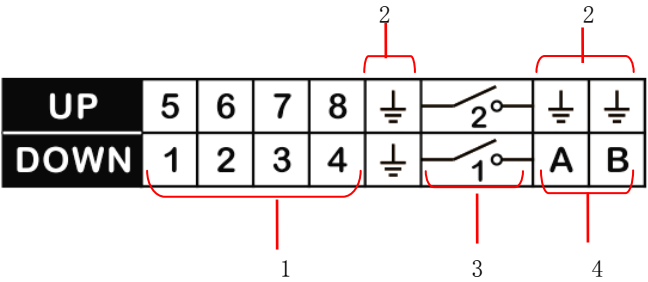

Rear panel I/O port function is shown as follow:

Item No.	Parameter	Description
1	Alarm input	Alarm input port, connected to the alarm
2	GND	Ground port
3	Alarm output	Alarm output port
4	RS-485	RS-485 output port, connected to the PTZ

# Preface

## Attentions:

Welcome to use our digital video recorder. For your secure using, please read this user manual carefully. The following contents are about the proper use of the product, the prevention of danger and loss of property etc. Please be sure to abide.

- Do not touch the power switch and the DVR by wet hands or wet objects, in order to avoid electric shock;
- After installing the host, please make sure that the host and the chassis are connected to the ground in order to avoid video and audio signal interference and damaged by static electricity;
- Ensure the voltage stability of the power supply of the DVR. Use the power input with stable voltage value and little wave interference rather than shutdown the DVR by disconnecting the main switch directly;
- Do not drop any liquid or metal on the DVR in case short circuit inside or fire;
- The device does not include any hard disk, and you need to properly install the hard disk before using it, otherwise, you cannot record and playback the video;
- The dust on the mainboard will cause short circuit when it is damp. In order to ensure the long-term normal working, you should regularly dedust the mainboard, connectors, chassis, fan and so on by a brush;
- Do not disconnect the power switch directly when you want to shutdown the DVR. You should use the shutdown button on the panel in order to avoid damage to the hard disk;
- Do not open the device when it is connected with electricity;
- To ensure the integrity of the recording data, please replace the hard disk when it is damaged (there is disk error record in the log information).

This user manual offer references to multi-series products. The specific operation of each product will not be listed one by one. Please contact our technical department when you have any question.

# Contents

1. Product Instruction .....	3
2. Installation Instruction .....	3
2.1 Open-case Inspection .....	3
2.2 HDD Installation .....	3
2.3 Front Panel and Rear Panel Instruction	<b>Chyba! Záložka není definována.</b>
3. Local Operation Guide .....	4
3.1 Start/Shutdown System .....	4
3.2 System Login.....	4
3.3 Menu Operation.....	5
3.3.1 Start Setup.....	11
3.3.2 Display Setup.....	12
3.3.3 PTZ Setup.....	12
3.3.4 System Setting.....	13
3.3.4.1 Device Parameters .....	14
3.3.4.2 Channel Parameters .....	14
3.3.4.3 Network Parameters .....	16
3.3.4.4 Alarm&Exception.....	19
3.3.4.5 Account Parameters.....	19
3.3.4.6 HDD Settings .....	20
3.3.4.7 System Management .....	20
3.3.4.8 Device Log .....	21
3.3.5 Playback .....	21
3.3.6 Record Backup .....	22
3.3.7 Manual Record .....	23
3.3.8 Alarm Information .....	23
3.3.9 Snapshot.....	24
3.3.10 File Manager .....	24
4 Network Operating Instruction .....	25
5 Mobile View Operation Guide .....	26
5.1 Client Software Obtaining.....	26
5.2 The Parameter Settings of the DVR which Supports Mobile Surveillance .....	26
5.3 Android Mobile System .....	26
5.4 Blackberry Mobile System.....	28
5.5 Symbian Mobile System.....	30
5.6 Windows Mobile System .....	32
5.7 iphone Mobile System .....	33
6 Appendix .....	35
6.1 HDD Capacity Calculation Method for Reference.....	35
6.2 Remote Control Instruction.....	37
6.3 Technical Data.....	<b>Chyba! Záložka není definována.</b>

# 1. Product Instruction

## 1.1 Product Summary

This device is a video coding and recording product specially designed for the video monitoring field, combining with H.264 video compression, large capacity HDD storage, TCP/IP network, embedded Linux operating system and other various advanced electronic information technologies, realizing high-quality image and low bit rate recording features and favourable system stability.

The device meets the standard of GB 20815-2006 "Video Security Surveillance Digital Video Device" issued by the government. This device has multiple functions including recording, playback and monitoring simultaneously, realizing synchronous video and audio, with advanced control technology and powerful network data transmission ability.

## 1.2 Main Functions

The following functional characteristics will be different due to the different series of products and their different hardware versions.

- Real-time Monitoring
- Compression Processing Function
- Recording Function
- Video Playback and Backup
- Camera Control
- Alarm Management and Control
- Communication Port
- Network Function

# 2. Installation Instruction

## 2.1 Open-case Inspection

When you receive the product, please check all the things according to the DVR packing list in the box.

## 2.2 HDD Installation

Installation Preparation:

Need one cross screwdriver. This series of HDD DVR can install 2 to 8 pieces of HDD inside, and the capacity of each HDD can be up to 2TB.

HDD Installation Steps:

- Twist off the screws on the side panel of the case and then open the cover of the chassis.
- Fix the HDD on the HDD screw whole sites of the baseboard with screws.
- Connect the HDD data cable and power cable.
- Cover the case, fix it with screws.

## 3. Local Operation Guide

### 3.1 Start/Shutdown System

#### 3.1.1 Start System

Plug power cable, press power switch, the power led will be on and the DVR will start. After booting, the video output default to multi-window output mode. If the booting time is within the record setting time period, the system will auto enable the record function.

**Notice:** Please use the DVR matching power supply instead of any other power supply of any other type or brand.

#### 3.1.2 Shutdown System

Click  → click Shutdown. (Note: this method is suggested when shutdown device in order to avoid damage to the device from electricity cut-off by accident).

**Notice:** Before changing the HDD operation, you should shutdown the device and cut the power supply first and then operate.

#### 3.1.3 Power Failure Recovery

When the DVR is under the recording status, if the system power is cut off or the device is shut down forcefully, after reconnected with the power supply, the DVR will auto-save the video before cutting and auto-recover to the previous status and continue to work.

### 3.2 System Login

After normal booting, single-click  or press the OK key on the remote control to pop-up the login dialog box, user input the user name Admin and password 888888(default login password) in the input box.

### 3.3 Menu Operation

When the user logs in the system successfully, click the right mouse button:

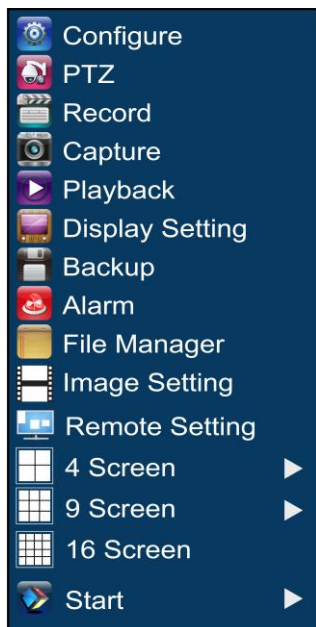

Preparation before configuration: before configure the IP channel, please make sure that the IP device has been connected with the network of the NVR and the IP device is in the same network section as the NVR.

#### 3.3.1 Configuration of the IP Channel

First method: auto search IPC

1. Click “Remote Setting” will show the below interface:

Remote Setting

CH: Channel1  
☒ Enable

IP: 192.168.0.100

Port: 5050

Protocol: ONVIF

Stream Type: Main Stream

User: admin

Password:

Auto Search: LAN

Search

Save Exit

2. Check “Enable”, click “Search”, the IP address, protocol and port number of the IPC will appear, as shown in the below picture:

Remote Setting

CH Channel1  
☒ Enable

IP 192.168.0.100

Port 5050

Protocol ONVIF

Stream Type Main Stream

User admin

Password

Auto Search LAN Search

hh	192.168.1.160	ONVIF	80
----	---------------	-------	----

Save Exit

3. After double-click, fill in the password in the password field.
4. Click “Save”. The image will appear on the preview interface, as shown in the below picture:

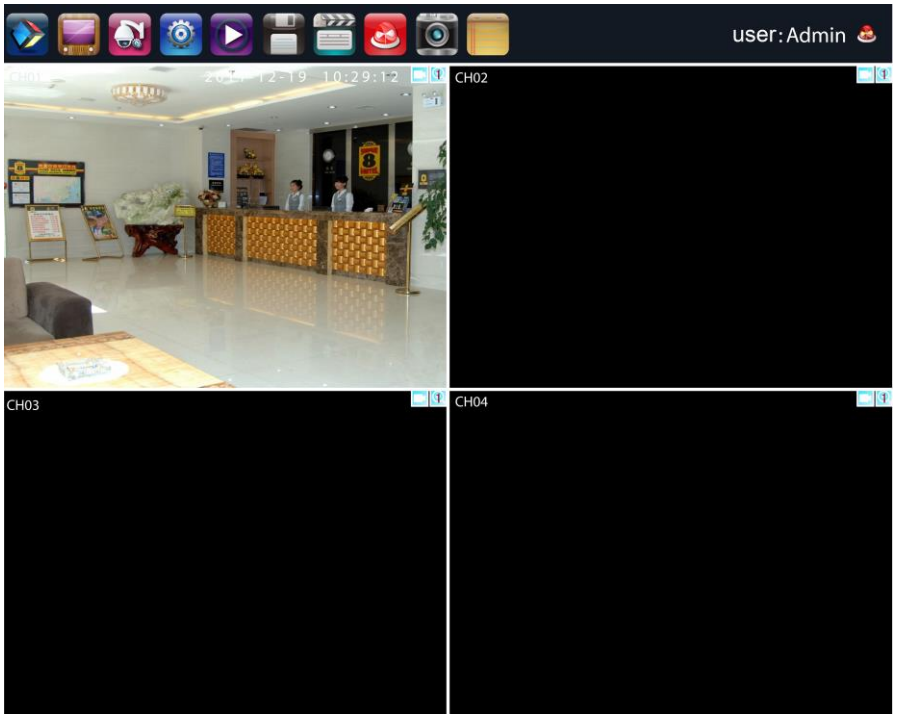

Second Method: add IPC manually.

1. Click “Remote Setting” will show the below interface:

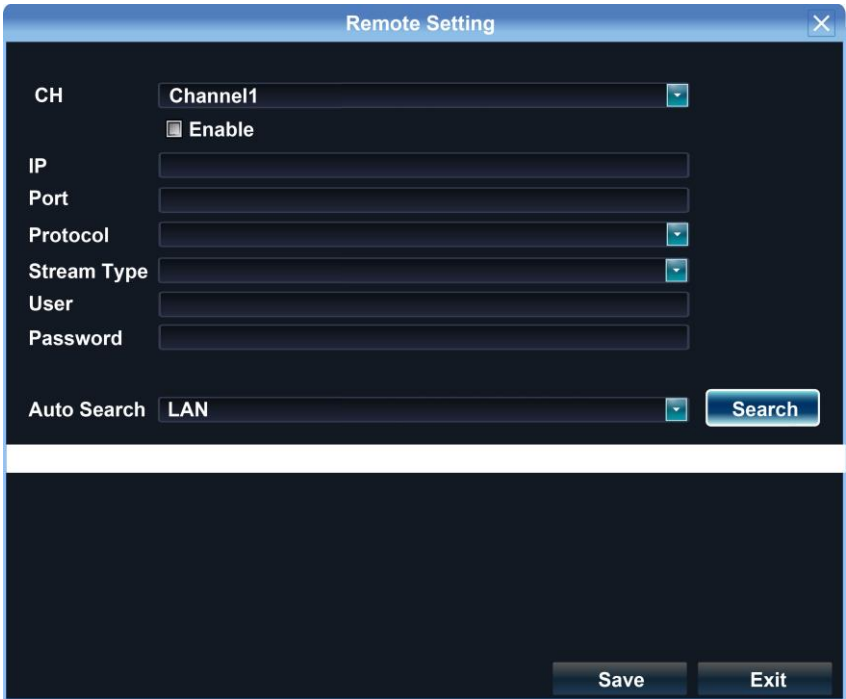

CH	Channel1	<input checked="" type="checkbox"/> Enable
IP		
Port		
Protocol		
Stream Type		
User		
Password		
Auto Search	LAN	<input type="button" value="Search"/>

2. Check “Enable”, edit the IP address and port number. Select protocol and mode. Edit user name and password. Click “Save” finally.

Remote Setting

CH Channel1 ☒ Enable

IP 192.168.0.100

Port 5050

Protocol ONVIF

Stream Type Main Stream

User admin

Password \*\*\*\*\*

Auto Search LAN Search

Save Exit

3. The image will appear on the preview interface, as shown in the below picture:

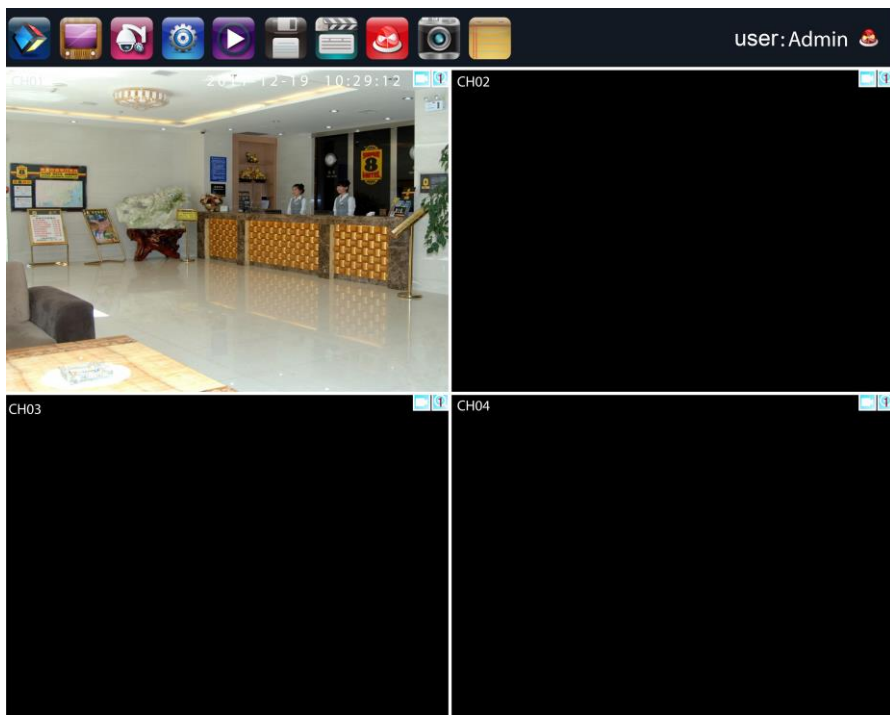

press the buttons on the front panel, or press the [MENU] key on the remote control to enter the menu interface.

The menu consists of start, display, PTZ, configuration, playback, backup, manual record, snapshot and document:

The device enters the real-time monitoring screen after normal booting. There are superposed date, time, the channel name of every channel. Icons of record, 3D positioning and alarm status will appear in the right upper corner.

### 3.3.1 Start Setup

Click , and the interface will display:

- 1) Shutdown: Click “Shutdown” button, the device will shutdown.
- 2) Reboot: Click “Reboot” button, the device will reboot.

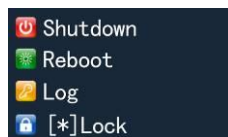

- 3) Logout: Click “Logout” button, the device will logout.
- 4) Lock: Click “[ ] Lock” , the menu will be locked.

### 3.3.2 Display Setup

Click  , the interface on the right will show:

Screen Type:

- 1) Language: Different languages for selection (For example: Simplified Chinese, Traditional Chinese and English).
- 2) Skin: There are original version and blue for selection.
- 3) Screen mode: Select different screen modes.
- 4) Rotation Interval: Setup the time interval of rotation. Tick “Enable SEQ” to start rotation.

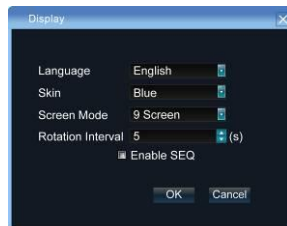

(Note: the rotation function can only be enabled under 1 screen)

### 3.3.3 PTZ Setup

Click  will show the below interface:

#### 3.3.3.1 PTZ Control

Before starting the PTZ control, please firstly confirm the PTZ parameter settings, PTZ protocol and the correct connection of the 485 control line etc.

After setting the parameters, select the channel which you want to control in the preview interface, then control the left-handed rotation, right-handed rotation, up regulation, down regulation of the lens; zoom in and zoom out of the focal length; zoom in and zoom out of the focal point; zoom in and zoom out of the iris; setting of the PTZ speed.

#### 3.3.3.2 PTZ Setup

- 1) Preset setting: first turn the camera to the needed position through the direction buttons of the PTZ control, then select a preset number, and

click “Settings” button. “Preset” call: select a preset number which needs to be called, and click “Call” button.

- 2) Cruise setting: select a cruise number, click “Settings”, as shown in the below interface:

In the cruise setup interface, select preset point, cruise time, cruise speed, click “Add” button, then the preset point of the cruise path is added successfully (multi-preset points can be added). Click “Delete” button can delete the preset point of the cruise path. “Cruise” call: select a cruise number click “Call” button.

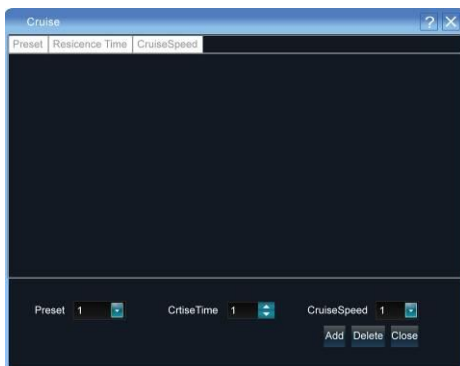

“Cruise” delete: select a cruise number , and click “Delete” button.

- 1) “Track” setup: select a track number, and click “Set” button, then start the PTZ control operations, and then click “Stop”, and the track is remembered successfully.
- 2) “Track” call: select a track number, and click “Call” button.

### 3.3.4 System Setting

Click , and the below interface will show:

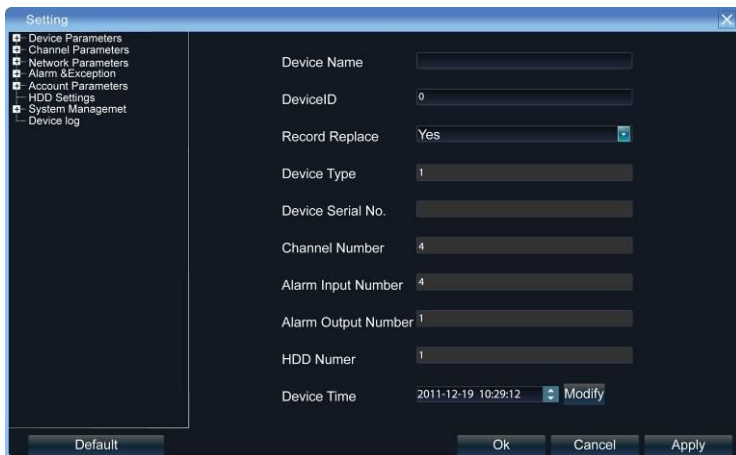

### 3.3.4.1 Device Parameters

**[Device Info]** Check and modify the basic information of the device.

**[System Version]** Check the basic information of the device system.

**[RS232]** Can set RS232 serial port.

**[RS485]** Can set the RS485 serial port.

**[DST Setting]** Tick “DST” check box, then click the set button to set the start time and end time of DST.

### 3.3.4.2 Channel Parameters

**[Display Settings]** The configuration parameter of every channel can be modified.

- 1) Camera Name: You can modify the name of the specified channel.
- 2) Time Format: You can select different time formats for the specified channel.
- 3) Date Format: You can select different date format for the specified channel.
- 4) Display Week: Can select different week display status for the specified channel.
- 5) OSD Position: You can select any position for the OSD of the specified channel.
- 6) Display Parameters: Can set the brightness, contrast, saturation and hue for the specified channel.
- 7) Video Format: There are PAL and NTSC for selection.

- 8) Copy To: Copy the configuration parameters to other channels.

**[Video Parameters]** The setting parameters of every channel can be modified.

- 1) Encoding Type: Main Stream(Normal), Sub Stream, Main Stream(Event) for selection.
- 2) Stream Type: Video, Video&Audio for selection.
- 3) Resolution: There are CIF, 4CIF, 2CIF etc, for selection.
- 4) Bitrate Type: Constant and Variable for selection.
- 5) Frame Rate: Select different value from the drop-down list, the default value is "Full Frame".
- 6) Video Quality: Select different image quality as needed, it is default to "Highest".
- 7) Copy To: Copy the configuration parameters to other channels.

**[Schedule Record]** You can set different types of record plan for each channel.

- 1) Enable Recording: Tick the small box before "Enable Recording" will start recording.
- 2) All Day Recording: Tick the small box before "All Day Recording" to start all day recording, then you can select schedule recording, motion recording, alarm recording, command recording etc.
- 3) Record Time: You can setup by 8 separate time periods.
- 4) Advanced Settings: You can set the prerecord time and post record time.
- 5) Copy To: Copy the configuration parameters to other channels.

**[Motion Detection]** The parameters of each channel can be modified.

- 1) Area settings: Select the motion detection area, press the left mouse button and drag to the area which you want to set motion detection, click OK.
- 2) Alarm Schedule: Set the time intervals of alarm.
- 3) Linkage: Select the linkage way which you need.
- 4) Copy To: Copy the configuration parameters to other channels.

Onvif protocol does not support above function

**[Video Lost]** Can modify the parameters of each channel.

- 1) "Alarm Schedule": Set the time intervals of alarm.
- 2) "Linkage": Select the linkage way which you need.

- 3) "Copy To": Copy the configuration parameters to other channels.  
Onvif protocol does not support above function

**[Video Tampering]** The parameters of each channel can be modified.

- 1) Area settings: Select the motion detection area, press the left mouse button and drag to the area which you want to set motion detection, click OK.
- 2) Alarm Schedule: Set the time intervals of alarm.
- 3) Linkage: Select the linkage way which you need.
- 4) Copy To: Copy the configuration parameters to other channels.

Onvif protocol does not support above function

**[Video Mask]** The parameters of each channel can be modified.

- 1) Area settings: Select the motion detection area, press the left mouse button and drag to the area which you want to set motion detection, click OK.
- 2) Copy To: Copy the configuration parameters to other channels.

Onvif protocol does not support above function

### 3.3.4.3 Network Parameters

**[Network Settings]** The network basic parameters of the device can be modified.

- 1) NIC Type: there are different network card types for selections.
- 2) IP: enter corresponding numbers to modify the IP address.
- 3) Obtain Auto: Auto search IP function. When open DHCP, the IP/Subnet Mask/Default Gateway cannot be set; If the current DHCP is valid, then the IP/Subnet Mask/ Default Gateway will show the value obtained by DHCP; if the current DHCP is invalid, IP address etc. will show 0.
- 4) Device Port: Enter the corresponding device port.
- 5) Subnet Mask: Enter the corresponding IP subnet mask.
- 6) Default Gateway: Enter the corresponding gateway address.
- 7) MAC: Display the MAC address current network port.
- 8) HTTP Port: It is default to 0.
- 9) Multicast: Enter the corresponding multicast address.
- 10) Enable Wi-Fi: Tick the box before "Enable Wi-Fi" and click "Wi-Fi", and enter the following interface:

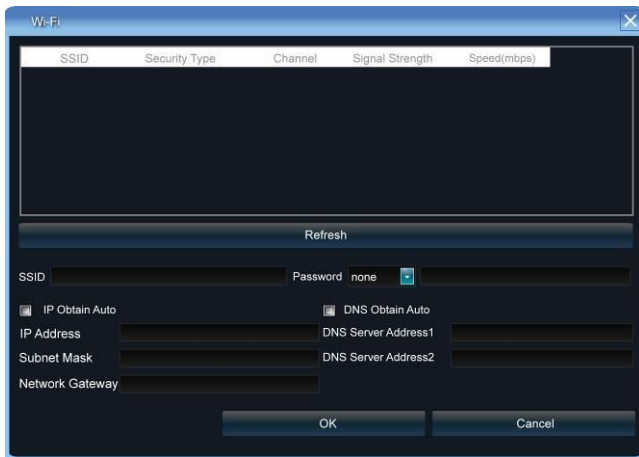

Click “Refresh”, and find the wifi router and double click. Then input the ip address, subnet mask, default gateway, DNS server address1 and DNS server address 2.

- 11) Enable 3G: Tick the box before “Enable 3G”, click “3G” to enter the following interface:

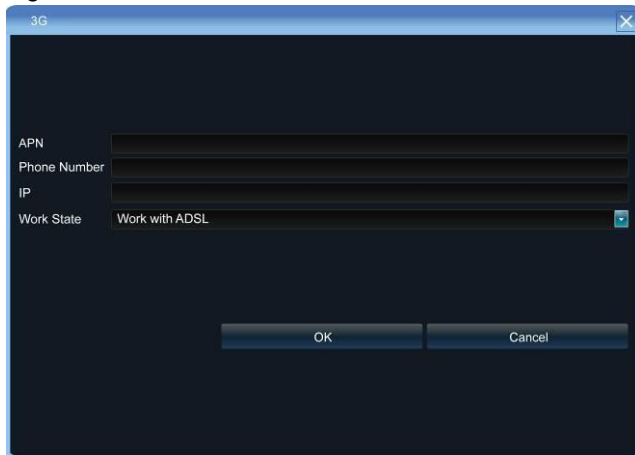

- a. The access number of the China Unicom is \*99# APN address is: 3GNET.
- b. The access number of the China Telecom is #777 APN address is blank.
- c. The access number of the China Mobile is \*99\*\*\*1# APN address is blank.

Click OK and the WAN IP will appear in the IP address bar.

12) Advance:

- DNS Server Address1: The IP address of the DNS server.
- DNS Server Address2: The standby IP address of the DNS server.
- Alarm Host IP: Enter the IP address of the alarm host.
- Alarm Host Port: Enter the port of the alarm host.
- Enable PPPOE: you can enable the PPPOE service:
  - ✓ input the PPPOE user name.
  - ✓ input the dynamic address of the device.
  - ✓ confirm password.

**[DDNS Settings]** Through the DDNS server, there should be a PC with fixed IP address on the internet and run this DDNS server on this PC.

- 1) Select DDNS server type(There are Ip Server, Dyn dns, Peanuthull for selection).
- 2) Input the server name.
- 3) Input the port.
- 4) Input the user name.
- 5) Input the password.
- 6) Confirm the password.
- 7) Input the standby domain name.

**[NTP Settings]** Enable NTP timing.

- 1) Server Address: Input the IP of the NTP server.
- 2) NTP Port: This SNTP only supports TCP transmission. It is default to 123.
- 3) Synchronize every: Input the time interval needed to be adjusted.
- 4) Select Time Zone: Select the time zone of different places.
- 5) GMT: You can do fine adjustment of time.

**[Email Settings]** Setup E-mail.

- 1) Email Address: Input the email address.
- 2) Password: Input the email password.
- 3) Pwd Confirm: Confirm the password.
- 4) Receiver: Input the email address and user name of the receiver.
- 5) Interval : Select the interval of sending email.
- 6) SMTP Server: Input the SMTP server address.

- 7) Port: Input the SMTP server port.

#### **3.3.4.4 Alarm&Exception**

**[Alarm Input]** Setup alarm input.

- 1) Alarm Schedule: Set the time intervals of alarm.
- 2) Linkage: Select the way of linkage. PTZ linkage: select the channel number and the action for linkage (preset, patrol, pattern) to the specified point and click ok.
- 3) Copy: Copy the configuration to the other channels.

**[Alarm Output ]** Setup alarm output.

- 1) Alarm Schedule: Set the time intervals of alarm.
- 2) Linkage: Select the way of linkage.

**[Exception]** Setup abnormality.

- 1) HDD Full: When there is no space in the HDD, it can trigger corresponding linkage type.
- 2) Disk Fault: When there is HDD read and write fault alarm, it can trigger corresponding linkage type.
- 3) Network Broken: When there is network broken alarm, it can trigger corresponding linkage type.
- 4) IP Address Conflict: When there is network IP conflict alarm, it can trigger corresponding linkage type.
- 5) Illegal Access: When there is illegal access alarm, it can trigger corresponding linkage type.
- 6) Video Output Standard Mismatch: When the input and output format do not match the setting format, it can trigger corresponding linkage type.
- 7) Video Signal Exception: When there is video signal abnormality, it can trigger corresponding linkage type.

#### **3.3.4.5 Account Parameters**

**[Account Setting]** You can add user, modify user, set user authority, delete user.

- 1) Add User: You can set user name, password ,confirm password, user type and bind the IP address.
- 2) Modify User: You can modify the user name, password, confirm password, user type and bind the IP address.

3) User Privilege: You can setup the privilege of the new added user.

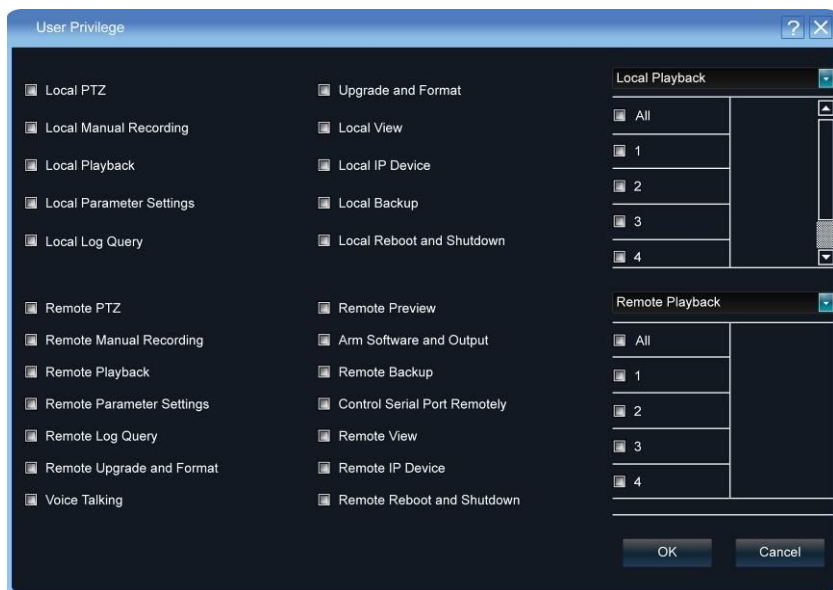

4) Delete User: Delete the new added user.

**[User Online]:** View the user connected with the DVR, logging way, logging time and IP address.

### 3.3.4.6 HDD Settings

You can format the HDD and view the HDD capacity, the free space and status etc.

### 3.3.4.7 System Management

**[Update]** Insert the USB storage device into the DVR, click “Browse” to find the upgrade file, and click “Upgrade”.

**[Auto Reboot]** You can select every day, every week, once and disable to maintain the system.

**[Stream Info.]** You can view the main stream and sub stream of each channel.

### 3.3.4.8 Device Log

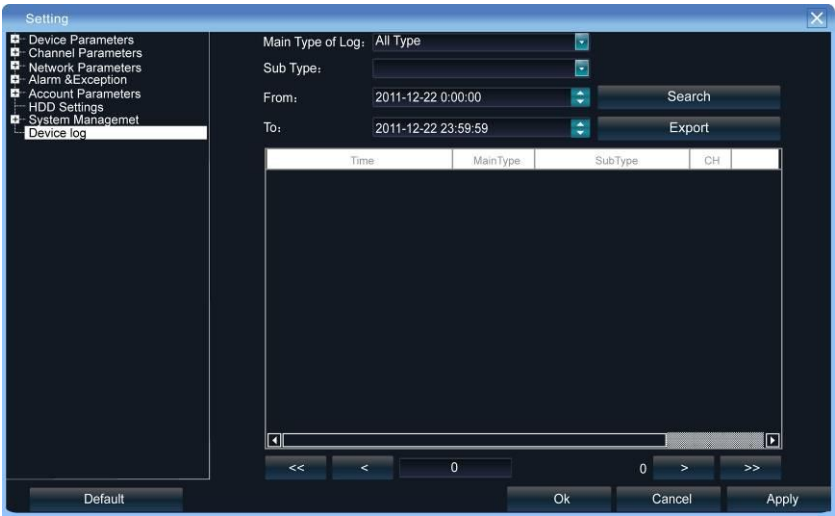

You can search the logs according to different types and different date and time, as shown in the above picture.

1. Main Type of Log: There are All Type, Alarm, Exception and Operation for selection.
2. Sub Type: According to different main types, there are corresponding sub types for selection.
3. From: You can select the start time of a log you want to search.
4. To: You can select the end time of a log you want to search.
5. Export: You can export the log you have searched.

### 3.3.5 Playback

Click , and will show the below interface:

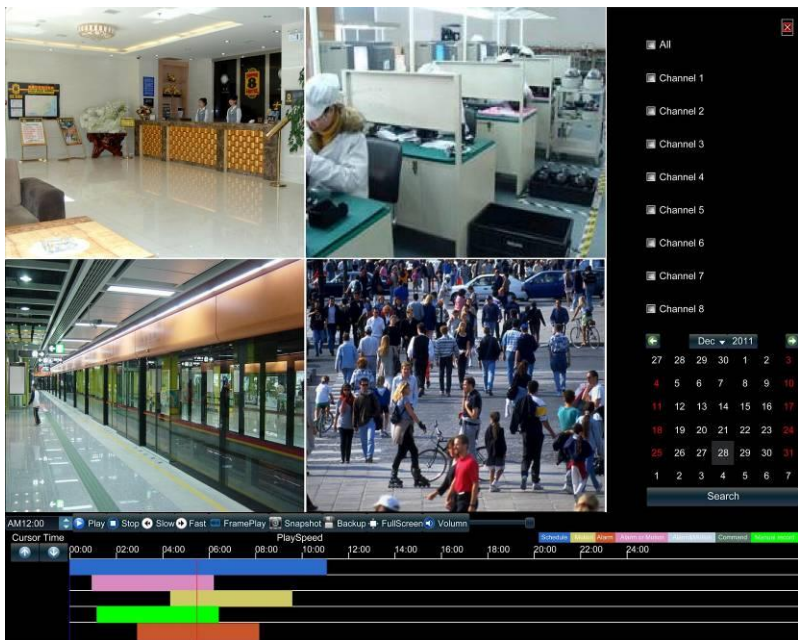

**[Search]:** Select and tick the channel which you want to search the recording, and it will auto search the recording which meet the search condition as shown in the below picture.

- 1) Stop: Stop the playing video.
- 2) Slow: Slow down the playback speed. (there are: 1/2, 1/4, 1/8, 1/16 times)
- 3) Fast: Accelerate playback. (there are: 2, 4, 8, 16 times)
- 4) Snapshot: You can snapshot in any playback channel.
- 5) Backup: You can backup the recording of any channel. Insert USB storage device, click Refresh to detect the USB device. If the USB device is recognized normally, it will be displayed in the list, then select the channel, start time and end time, click "Start", and the system will auto start backup and show the progress.

### 3.3.6 Record Backup

Click , and below interface will show:

Insert USB storage device, click Refresh to detect the USB device. If the USB device is recognized normally, it will be displayed in the list, then select the channel, start time and end time, click “Start”, and the system will auto start backup and show the progress.

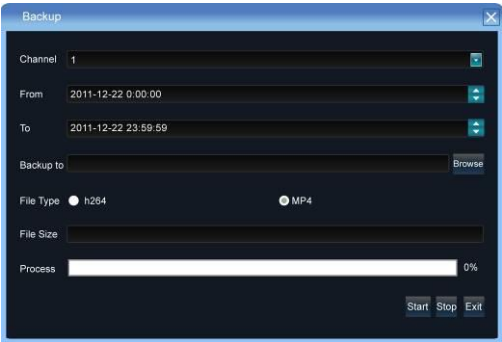

### 3.3.7 Manual Record

Click , and the interface on the right will show:

Manual: the priority is the highest. No matter which status each channel is under, after carrying out "Manual" button, all the corresponding channels will start regular recording.

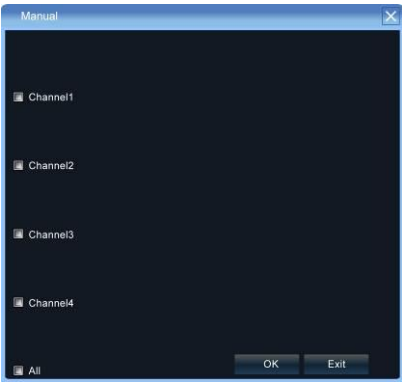

### 3.3.8 Alarm Information

Click , and the interface on the right will show:

All the alarm information of the device is recorded in the “Alarm” list.

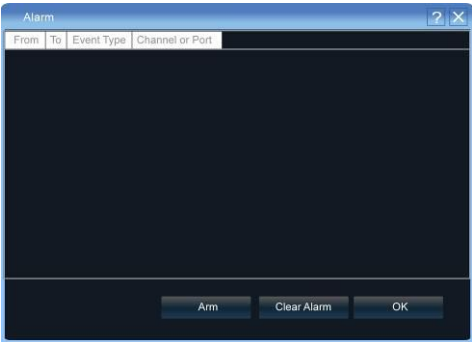

### 3.3.9 Snapshot

Single-click on the preview channel, click “Snapshot”, you can snapshot on any preview channel.

### 3.3.10 File Manager

Click , and the below interface will show:

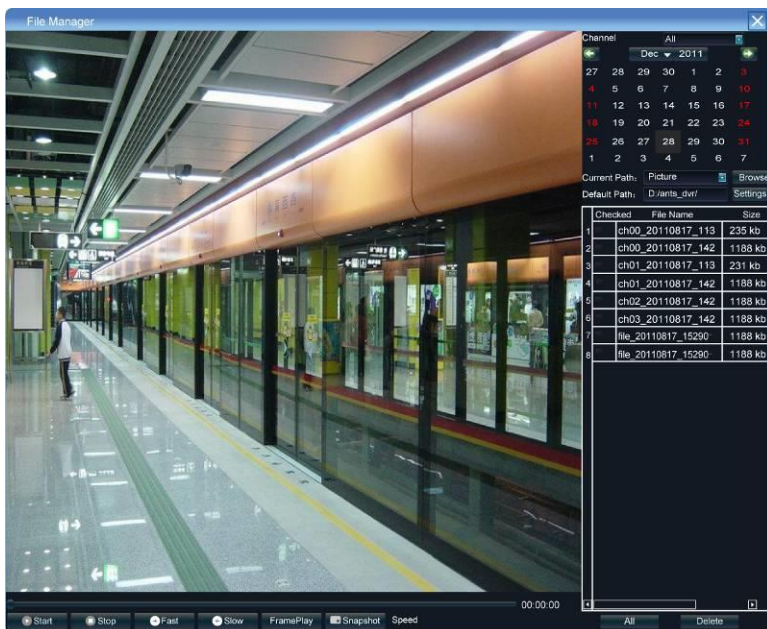

The backup files in the external storage device and the snapshot pictures will be displayed in the document list bar.

## 4 Network Operating Instruction

### 4.1 WEB Browser Operating Instruction

#### 4.1.1 Network Connection

- ✓ Confirm the DVR correct access to the network.
- ✓ Set the IP address, subnet mask and gateway for the computer server and DVR. Please allocate IP address in the same network segment if there is no router device in the network. If there is router device, you just need to set corresponding gateway and subnet mask. For the network setting, please refer to [Settings]>[Network Parameters].
- ✓ Please make sure that the IP address setting is correct. When the IP address setting is complete, you can use the system own ping tool to check if the DVR is connected to the network correctly.

#### 4.1.2 ActiveX Control Installation and User Login and Logout

- ✓ When the DVR accesses to the network correctly, you can login and visit it through IE browser
- ✓ You can download and install IE ActiveX from DVR through the Internet. Then

input the IP address of the DVR in the IE browser, port number 5050, user name and password, then the below interface will pop-up:

When Login successfully, then shows:

More detail Network operation ways, please goes to the Host Side.

## 5 Mobile View Operation Guide

This operation guide is about how to install and use the mobile softwares in the mobile phones with Android, Blackberry, windows mobile, iPhone, Symbian systems.

### 5.1 Client Software Obtaining

You can obtain the mobile surveillance client softwares from the CD or our technical department. The corresponding client software of each system is as below:

MEYE\_SB\_S60\_3rd.sisx: mobile surveillance client of the 3rd version of Symbian S60 system;

MEYE\_SB\_S60\_5rd.sisx: mobile surveillance client of the 5th version of Symbian S60 system;

MEYE\_WM.cab: mobile surveillance client of Window system;

MEYE\_Android.apk: mobile surveillance client of Android system;

MEYE\_RIM.rar: mobile surveillance client of BlackBerry system;

Note: Iphone uses Vmeye downloaded from appstore.

### 5.2 The Parameter Settings of the DVR which Supports Mobile

#### Surveillance

Resolution: CIF or QCIF;

Frame Rate: 5-10fps;

Stream Type: Limited

Stream: 64-256Kb/S

Note: you can adjust the settings according to the performance and network condition. Mobile phone with higher performance and network condition will display better effect. If the network condition is not good, you can reduce the frame rate to ensure the fluency.

### 5.3 Android Mobile System

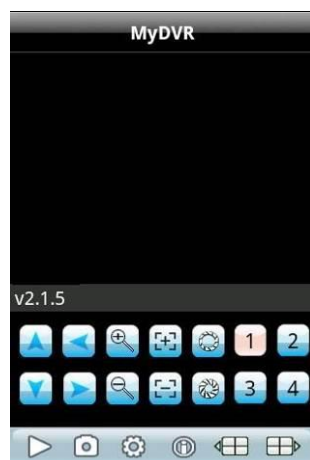

The mobile client software supports version above 1.5 of Android system, including HTC G1, HTC Magic, HTC Hero, HTC G5 and so on.

## Installation and Operation Instruction

1. Copy the MEYE\_Android.apk to the mobile or download it from Google directly.
2. Click the program to install.
3. Click to run the program as shown in the picture on the right:

**The functions of the buttons are as below:**

Function Button	Name	Function Description
	Play	Program connects the device and start to play the video
	Snapshot	Capture the current image (the pictures are saved in the picture directory of the mobile phone by default)
	Setting	Set IP address of the DVR or DDNS, port, user name, password and device name.
	Last Group	Can select the channel of last group
	Next Group	Can select the channel of next group
	About	About the information.
	Select Channel	Select to play the video of any channel of the device. Coordinating with the "Next Group", you can switch to 8ch or 16ch.
	PTZ Control	Control PTZ up, down, left and right.
	Zoom	Zoom in and zoom out
	Focal Length	Increase or decrease the focal length
	Iris	Increase or decrease the iris

4. Use for the first time, you need to do the following settings:

Address: The public IP address or DDNS of the DVR;

Port: The server port of the DVR;

DVR Title: The device name of the DVR, which is used to differentiate different devices;

User ID: The same as the user name on IE;

Password: The same as the password on IE.

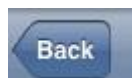

: Return button.

## 5.4 Blackberry Mobile System

The mobile client software supports version above 4.6 of blackberry system.

The screen resolution should be 480\*360 or 480\*320, including model 8900, 9000, 9700, 9630 and so on.

### 5.4.1 Installation and Operation Instruction

1. Install the vMEye.cod and vMEye.alx packages into the Blackberry mobile through the Desktop Manager. Click “option” on the mobile desk, then click “application” to find the vMEye and then enter. Click “Edit Permission” and set “allow” for all permissions. Some of the permissions cannot be set “allow”(the option is grey and cannot be modified) and can be ignored and click save directly.
2. Click vMEye icon to run the program, then enter the initialized interface through a initialized splash interface, which is shown as below picture:

Name: The device name of the DVR, which is used to differentiate different devices;

Address: The public IP address or DDNS of the DVR;

Port: The server port of the DVR;

User ID: The same as the user name on IE;

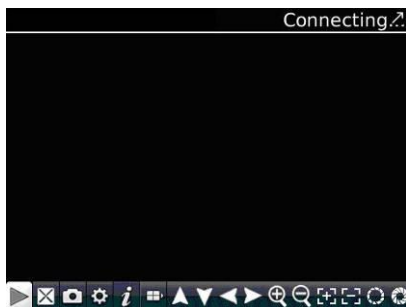

Password: The same as the password on IE.

Network Type: Select the network type you want to use.

3. Click Login to enter the main interface:

## The functions of the buttons are as below:

Function Button	Name	Function Description
	Play	Program connects the device and start to play the video
	Full Screen	Full screen play
	Snapshot	Capture the current image (the pictures are saved in the picture directory of the mobile phone by default)
	Setting	Set IP address of the DVR or DDNS, port, user name, password and device name.
	Next Group	Can select the channel of next group
	About	About the information
	Select Channel	Select to play the video of any channel of the device
	PTZ Control	Control PTZ up, down, left and right
	Zoom	Zoom in and zoom out
	Focal Length	Increase or decrease the focal length
	Iris	Increase or decrease the iris

## 5.5 Symbian Mobile System

Mobile client supports symbian system version above 9.1 (namely symbian 3rd and 5th version mobile), including all the 3rd version like Nokia 6120c, e71,5800 with 240\*320, 320\*240 resolution, the 5th version with 360\*640, 640\*360 resolution.

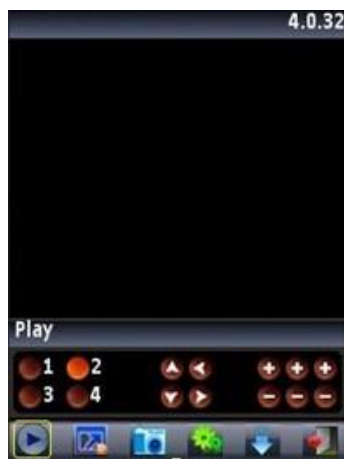

### ☆ Installation and Operation Instruction

1. Download and Install the package file(sisx) in the phone and then you will find the program icon and find the vmeye in the specified directory.
2. Click the vmeye program icon. After

running the program, the below initialized interface will appear:

**The functions of the buttons are as below:**

Function Button	Name	Function Description
	Play	Program connects the device and start to play the video
	Snapshot	Capture the current image (the pictures are saved in the picture directory of the mobile phone by default)
	Setting	Set IP address of the DVR or DDNS, port, user name, password and device name.
	Next Group	Can select the channel of next group
	Exit	Exit the program
	Full Screen	Full screen view
	Select Channel	Select to play the video of any channel of the device. Coordinating with the "Next Group", you can switch to 8ch or 16ch.
	PTZ Control	Control PTZ up, down, left and right
	Zoom, Focal Length, Iris	Zoom in and zoom out, increase and decrease focal length and iris. The above prompting bar will prompt the function of the selected button.

- Use for the first time or need to modify the parameters, please click Setting button to enter the parameter setting interface, which as shown in the below picture:

IP: The public IP address or DDNS of the DVR;

Port: The server port of the DVR;

User Name: The same as the user name on IE;

Password: The same as the password on IE.

Alias: Give a name to the device and it will appear on the playing page.

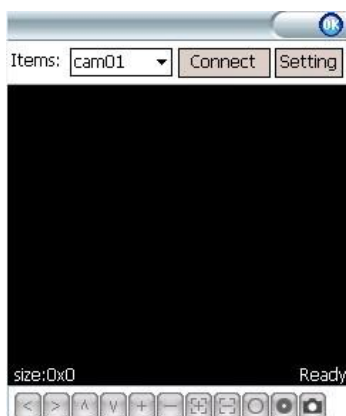

## 5.6 Windows Mobile System

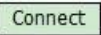
Mobile client supports windows system version above 2003. It only supports screen touch version currently.

1. Copy the MEYE\_WM.cab to the mobile and install it.
2. Click the corresponding program icon to open as shown in the picture on the right:

The functions of the buttons are as below:

Function Button	Name	Function Description
	Connect and Play	Program connects the device and start to play the video
	Setting	Set IP address of the DVR or DDNS, port, user name, password and device name.
	Disconnect	Program disconnects the video
<div>Items: cam01</div> <div>cam01</div> <div>cam02</div> <div>cam03</div> <div>cam04</div> <div>cam05</div> <div>cam06</div>	Select Channel	Select to play the video of any channel of the device
	PTZ Control	Control PTZ up, down, left and right
	Zoom	Zoom in and zoom out
	Focal Length	Increase or decrease the focal length
	Iris	Increase or decrease the iris
	Snapshot	Capture the current image (the pictures are saved in the picture directory of the mobile phone by default)

3. Use for the first time or need to modify the parameters, please click

button to enter the parameter setting interface, as shown in the below picture:

Username: The same as the user name on IE;

Password: The same as the password on IE.

Server: The public IP address or DDNS of the DVR;

Port: The server port of the DVR;

Notes: The description of the DVR, which is used to differentiate different devices;

☐ Auto Connect

4. After successful setting, press [OK] button to enter the connection interface. The image will appear if connected successfully.

## 5.7 iphone Mobile System

Mobile client supports iphone system version iOS 3.0 or higher version, including iPhone,iPod touch and so on.

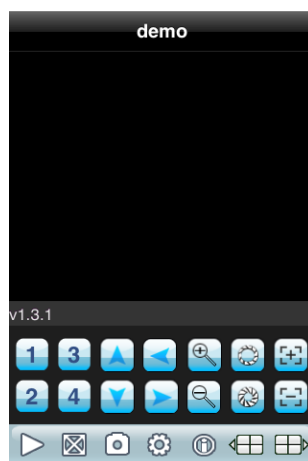

### Installation and Operation Instruction

1. Run the App Store of iphone, switch to search page, input vMEye in the search bar, and find the application program package, click install. After finish installation, the program icons will appear as shown in the below picture:

2. Click vMEye icon, the above initialized interface will appear.

### The functions of the buttons are as below:

Function Button	Name	Function Description
	Play	Program connects the device and start to play the video
	Snapshot	Capture the current image (the pictures are saved in the picture directory of the mobile phone by default)
	Setting	Set IP address of the DVR or DDNS, port, user name, password and device name.
	Last Group	Can select the channel of last group
	Next Group	Can select the channel of next group
	About	About the information
	Select Channel	Select to play the video of any channel of the device. Coordinating with the "Next Group", you can switch to 8ch or 16ch.
	PTZ Control	Control PTZ up, down, left and right
	Zoom	Zoom in and zoom out
	Focal Length	Increase or decrease the focal length

	Iris	Increase or decrease the iris
---	------	-------------------------------

3. Use for the first time or need to modify the parameters, please click Setting button to enter the parameter setting interface, which as shown in the below picture:

Alias: The name of the DVR, which is used to differentiate different devices;

Address: The public IP address or DDNS of the DVR;

Port: The server port of the DVR;

User ID: The same as the user name on IE;

Password: The same as the password on IE.

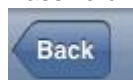

: Return button.

## 6 Appendix

### 6.1 HDD Capacity Calculation Method for Reference

Install the digital video recorder for the first time, please make sure whether the HDD is installed inside the host.

#### 6.1.1 The Capacity of the HDD

The digital video recorder requires a single HDD with above 500GB capacity. In order to obtain better stability, we recommend the HDD with 500G ~ 2TB capacity.

#### 6.1.2 The Selection of the Total Capacity

Calculate the total capacity of a DVR requires according to the recording requirement (recording type, recording file storage time). Calculation method:

Step 1: Calculate the storage capacity  $q_i$  of a channel requires per hour according to the formula(1), Unit: MByte.

$$q_i = d_i \div 8 \times 3600 \div 1024 \quad (1)$$

Bit Stream Size	The Recording File Size in One Hour	The Recording File Size in One Day
-----------------	-------------------------------------	------------------------------------

256K	112M	2.6G
320K	140M	3.3G
512K	225M	5.3G
768K	337M	7.9G
1.00M	439M	10.3G
1.50M	659M	15.4G
2.00M	878M	20.6G

$d_i$  — bit rate, Unit Kbit/s

The following table shows the recording file size of the common bit rate under constant bit rate within one hour and one day for one channel.

The second step: after confirming the time requirement of recording, calculate the storage capacity i m one channel requires according to formula(2), unit: MByte.

$$m_i = q_i \times h_i \times D_i \quad (2)$$

$h_i$  — recording time of each day (Hour)

$D_i$  — number of days of recording storage

For example: the HDD capacity for recording one month for 1 channel 1.50M bit stream. Unit GB.

$$m_i = 659 \times 24 \times 31 = 490296 \text{MB} = 478 \text{GB}$$

The third step: the total capacity (accumulating)  $q_t$  for 16 channels timing recording for a whole day. Unit: GB

$$q_t = q_{16} = m_i \times 16 = 7648 \text{GB}$$

If select 500G HDD, 16 pieces of HDD will be required to full record. User selects appropriate HDD according to the capacity.

The fourth step: calculate the total capacity(accumulating) needed for allchannels alarm recording(including motion detection). Unit: GB

$$q_t \times a\%$$

$a\%$ —alarm occurring rate.

Alarm occurring rate:  $(T_1 + T_2 + T_3 + \dots + T_n) / n T_{24}$  ( $n=1, 2, 3, \dots$ )

$T_n$  — The alarm time of the Nth day(the time difference of larm end and alarm start) Unit: h  $T_{24}$  — 24h

$q_t$  — the needed HDD capacity of T channels timing

For example: if the alarm occurring rate  $a\%$  for a month is 50%, then the alarm recording capacity of 16 channels in one month is: Unit:GB

$$q_t \times a\% = q_{16} \times 50\% = 7648 \times 50\% = 3.7\text{GB}$$

## 6.2 Remote Control Instruction

### 6.2.1 4/8ch DVR Channel Remote Control Description

Number	Icon	Description	Number	Icon	Description
1	1-9	Number key 1-9, and 1-8 is also channel 1-8	8	▶	Right
2	MENU	Menu Key	9	ENTER	Enter Key
3	0/PTZ	Number 0 Key/PTZ Control Key	10	◀◀	Fast Play Key
4	ESC	Exit Key	11	QUAD	Quad Key
5	▲	Up	12	▶	Play Key
6	◀	Left	13	II	Pause Key
7	▼	Down	14	REC	Record Key

### 6.2.2 16ch DVR Remote Control Description

Number	Icon	Description	Number	Icon	Description
1	REC	Record Key	13	I◀◀	Last Section
2		Power On/Off Key	14	▶PLAY	Video Playback
		Window Devide Key	15	I▶ Frame Forward	Frame Forward Key
4		Window Devide Key	16	▲	Up
5	FN	Auxiliary Function Key	17	▼	Down
6	STATUS/DEV	Device Code Key	18	◀	Left
7	PTZ	PTZ Control Key	19	▶	Right
8	II	Playback Pause Key	20	↵	Enter Key
9	OSD	Menu Key	21	ESC	Exit Key
10	▶▶I	Next Section	22	MENU	Menu Key
11	▶▶	Fast Forward Key	23	1-16	Channel 1-16
12	◀◀	Fast Backward Key			

Note: When there are multiple devices in a same place, the remote control

should choose a device first according to the device number. Therefore, you should define one unique device number for each machine, otherwise, the remote control operation may simultaneously affect the multiple devices which are with the same device number.

### 6.2.3 Remote Control Battery

1. Open the battery cover of the remote control.
2. Put into 2 pieces of No.7 batteries. Make sure that the positive and negative polarity correspond with each other rightly.
3. Close the battery cover.

### 6.2.4 Code Corresponding Operation of the Remote Control

Press the [STATUS]/[DE  button on the remote control, then input the DVR device number (default device number is "255". It can be modified under Management Tools→System Parameter). The maximum device number which can be set is 255. Input the 3-digit device number on the remote control, adding 0 in front if the number is not up to 3-digit,  then press the [ENTER]  button. After completing the code corresponding operation, you can operate the DVR according to the functions on the remote control.

### 6.2.5 Turn on by Remote Control

When the device is under the status of being selected by the remote control, keep pressing [PO  button on the remote control can turn off the device so that it will be under standby mode.

When the device is under the standby mode status of being selected, flicking on the [POW  button can turn on the device and enter normal working condition.

### 6.2.6 Disable Remote Control Operation

When the device is under the status of being selected by the remote control, press the [DE  button and the remote control will terminate the control on the DVR.

### 6.2.7 Abnormity Check of Remote Control

- Check the positive and negative polarity of the batteries.
- Check whether the power of the batteries has run out.
- Check whether the remote control sensor is blocked.
- Check whether there is fluorescent light being used in the nearby.

## 6.3 Technical Data

### 6.3.1 1.5U version Technical Parameters

Series		1.5U 720P		
Number of channels		4ch	9ch	16ch
Chassis		Standard 1.5U Chassis		
Operating System		Embedded LINUX operating system		
Image Code Standard		H.264/MPEG4 AVC		
Image Code Control		Image,code,quality,adjustable,variable,bitrate,and,constant1bitrate,optio		
Dual Stream		Each channel can set main stream and sub stream		
Audio Compression		G.711		
Video Standard		720P(1280×720) 30fps/second		
Monitoring Image Quality		720p(1280×720)		
Recording Playback Quality		4ch 720P	9ch 720P	16ch 720P
Recording Playback		Support 4ch playback simultaneously		
Image Motion Detection		Each screen can set detection areas and set 6-level sensitivity		
Region Cover		Every channel can set 4 cover regions		
Voice Talkback		Two-way voice talkback		
Recording Mode		Support manual , auto, dynamic detection, alarm trigger record mode		
Backup Way		Support U disk, USB mobile HDD, USB DVD-RW, network storage and backup		
Recording Storage		Local HDD		
Network Video Input		4ch	9ch	16ch
Network Audio Input		4ch	9ch	16ch
External Ports	Video Output	1ch VGA+1ch HDMI		
	Audio Output	1ch RCA		
	Alarm Input	4ch	9ch	16ch
	Alarm Output	1ch	1ch	4ch
	Network Port	1 RJ45,10M/100M/1000M self-adaptive LAN port		
	Wireless Port	3G, WIFI		
	RS485 Port	Full duplex standard 485 port		
	USB Port	2 USB ports		3 USB ports
Local Login		User name and password		
HDD		2 SATA ports		2 SATA+1 E-SATA ports
Power Supply		DC12V3.5A		DC12V5A
Mobile Surveillance		Support(iPhone, Windows Mobile, BlackBerry, Symbian, Android)3G mobile phone		
Consumption		≤20W (without HDD)		
Working Temperature		-10℃~+ 55℃		
Working Humidity		10%-90%		
Dimension		Equipment: 350mm×240mm×70mm,		Packing:
Weight(without HDD)		N.W.: 1.7Kg, with packing: 2.89Kg		
Carton		5pcs/carton, Weight: 15.22Kg, size: 675mm×425mm×385mm		
Installation Way		Desktop installation		

### 6.3.2 2U version Technical Parameters

<b>Series</b>		<b>2U 720P</b>	
Number of channels		9ch	16ch
Chassis		Standard 1.5U Chassis	
Operating System		Embedded LINUX operating system	
Image Code Standard		H.264/MPEG4 AVC	
Image Code Control		Image,code,quality,adjustable,variable,bitrate,and,constant1bitrate,optional	
Dual Stream		Each channel can set main stream and sub stream	
Audio Compression		G.711	
Video Standard		720P(1280×720) 30fps/second	
Monitoring Image Quality		720p(1280×720)	
Recording Playback Quality		9ch 720P	16ch 720P
Recording Playback		Support 4ch playback simultaneously	
Image Motion Detection		Each screen can set detection areas and set 6-level sensitivity	
Region Cover		Every channel can set 4 cover regions	
Voice Talkback		Two-way voice talkback	
Recording Mode		Support manual , auto, dynamic detection, alarm trigger record mode	
Backup Way		Support U disk, USB mobile HDD, USB DVD-RW, network storage and backup	
Recording Storage		Local HDD	
Network Video Input		9ch	16ch
Network Audio Input		9ch	16ch
External Ports	Video Output	1ch VGA+1ch HDMI	
	Audio Output	1ch RCA	
	Alarm Input	9ch	16ch
	Alarm Output	1ch	4ch
	Network Port	1 RJ45,10M/100M/1000M self-adaptive LAN port	
	Wireless Port	3G, WIFI	
	RS485 Port	Full duplex standard 485 port	
USB Port		2 USB ports	3 USB ports
Local Login		User name and password	
HDD		4 SATA ports	8 SATA ports+2 E-SATA ports
Power Supply		AC110-240V ~ ATX 200W 50-60 Hz	AC110-240V ~ ATX 300W 50-60 Hz
Mobile Surveillance		Support(iPhone, Windows Mobile, BlackBerry, Symbian, Android)3G mobile phone	
Consumption		≤30W(without HDD)	≤40W(without HDD)
Working Temperature		-10℃~+ 55℃	
Working Humidity		10%-90%	
Dimension		Equipment: 440mm×450mm×90mm, Packing: 539mm× 530mm×225mm	
Weight(without HDD)		N.W.: 6.58Kg, with packing : 9.5Kg	
Carton		2pcs/carton, Weight: 20.45Kg, size: 555mm×545mm×470mm	
Installation Way		Desktop installation	

### 6.3.3 1080P version Technical Parameters

<b>Series</b>		<b>1.5U/2U 1080P</b>	
Number of channels		16ch	16ch
Chassis		Standard 1.5U Chassis	Standard 2U Chassis
Operating System		Embedded LINUX operating system	
Image Code Standard		H.264/MPEG4 AVC	
Image Code Control		Image,code,quality,adjustable,variable,bitrate,and,constant1bitrate,optional	
Dual Stream		Each channel can set main stream and sub stream	
Audio Compression		G.711	
Video Standard		1080P(1920×1080) 30fps/second	
Monitoring Image Quality		1080p(1920×1080)	
Recording Playback		16ch 1080P	
Recording Playback		Support 4ch playback simultaneously	
Image Motion Detection		Each screen can set mutple detection areas and set 6-level sensitivity	
Region Cover		Every channel can set 4 cover regions	
Voice Talkback		Two-way voice talkback	
Recording Mode		Support manual , auto, dynamic detection, alarm trigger record mode	
Backup Way		Support U disk, USB mobile HDD, USB DVD-RW, network storage and	
Recording Storage		Local HDD	
Network Video Input		16ch	
Network Audio Input		16ch	
External Ports	Video	1ch VGA+1ch HDMI	
	Audio	1ch RCA	
	Alarm Input	16ch	
	Alarm Output	4ch	
	Network	1 RJ45,10M/100M/1000M self-adaptive LAN port	
	Wireless	3G, WIFI	
	RS485	Full duplex standard 485 port	
	USB Port	3 USB 2.0 ports	
Local Login		User name and password	
HDD		2 SATA ports+1 E-SATA ports	8 SATA ports+2 E-SATA ports
Power Supply		DC12V5A	AC110-240V ~ ATX 300W 50-60 Hz
Mobile Surveillance		Support(iPhone, Windows Mobile, BlackBerry, Symbian, Android)3G mobile phone	
Consumption		≤20W(without HDD)	≤40W(without HDD)
Working Temperature		-10°C~+ 55°C	
Working Humidity		10%-90%	
Dimension		Equipment: 350mm×240mm×70mm, Packing: 409mm×365mm×129mm	Equipment: 440mm×450mm×90mm, Packing: 539mm× 530mm×225mm
Weight(without HDD)		N.W.: 1.7Kg, with packing: 2.89Kg	N.W.: 6.58Kg, with packing : 9.5Kg
Carton		5pcs/carton, Weight: 15.22Kg, size: 675mm×425mm×385mm	2pcs/carton, Weight: 20.45Kg, size: 555mm×545mm×470mm
Installation Way		Desktop installation	

## 6.4 Common Problems Resolution

### ➤ **The device cannot start normally or keeps restarting.**

Possible causes:

1. DVR is upgraded with wrong program which has caused the damage to the system software.
2. The main board is defective, please contact the supplier for maintenance.
3. HDD is defective, please change the HDD.

### ➤ **Cannot use the remote control.**

Possible causes:

1. Check if the batteries in the remote control are installed correctly, especially the positive and negative polarity.
2. Check if the batteries in the remote control have power.
3. Check if the remote control window is covered.
4. Please check if the remote address of the DVR matches the address of the remote control.

### ➤ **PTZ cannot control**

Possible causes:

1. Incorrect cable connection of the RS-485 port, A, B ports are connected oppositely.
2. Incorrect settings of PTZ decoder type, protocol, baud rate and address bit.
3. The quantity of the PTZ connected to the RS-485 bus is relatively big, which causes the signal reflection, and you need to parallel connect a 120Ω electrical resistance in the far-end.
4. The RS-485 port of the main board is defective.

### ➤ **The preview image of the DVR is scratched.**

Possible causes:

Video input format is not matched. If the camera is with NTSC format but the DVR is with PAL format ,the preview image will be scratched.

### ➤ **DVR playback image is scratched or not able to search the recording.**

Possible causes:

1. Program error, please try to reboot the DVR.
2. HDD data error caused by bad track and bad clusters, please detect the HDD. If the HDD is defective, please change the HDD.
3. Hardware error of DVR, please contact the supplier.

➤ **DVR cannot connect network.**

Possible causes:

1. Please check if the network physical connection is correct or not.
2. Please check the DVR network parameter configuration.
3. Please check if IP conflict exists in the network.

➤ **The download or backup video cannot play normally.**

Possible causes:

1. Player is not installed correctly.
2. The file system error of the backup U disk or removable hard disk.
3. Graphics speed up software whose version is above DX8.1 is not installed.