

**NVR-800F-E**

**User's manual**

**Version 3.0**

# Contents

1.Menu operation.....	3
1.1 Local Operation Guide.....	3
2. Start/ Shutdown System.....	4
2.1 Main menu-Start (Power off, Reboot, Login, Logout, Device Time, Volume).....	4
3. Preview.....	5
4. IP Channel setting.....	6
4.1 Search IPC.....	6
4.2 Add IPC automatically.....	7
4.3 Add IPC manually.....	7
4.4 Channel parameters modification.....	8
5. System configuration setting.....	9
5.1 Device parameters setting.....	10
5.2 Channel parameters setting.....	10
5.2.1 Display Setting.....	10
5.2.2 Video Parameters.....	11
5.2.3 Schedule Record.....	12
5.2.4 Motion Detection.....	14
5.2.5 Video lost.....	16
5.2.6 Tampering Alarm.....	17
5.2.7 Video Mask Setting.....	18
5.3 Network parameters setting.....	19
5.3.1 Network Setting.....	20
5.3.2 DNNS Setting.....	24
5.3.3 NTP Setting.....	25
5.3.4 Email Setting.....	26
5.4 Alarm&Exception.....	26
5.4.1 Alarm Input.....	27
5.4.2 Exception.....	28
5.5 Account Setting.....	29
5.5.1 User information Setting.....	29

5.5.2 User Online Checking.....	30
5.6 System administration.....	31
5.6.1 Device Log.....	31
5.6.2 Stream Info.....	32
5.6.3 HDD Setting.....	33
5.6.4 System Update.....	34
5.6.5 Auto Reboot.....	34
5.6.6 Recovery Configuration.....	34
6. PTZ control.....	34
7. Manual record.....	35
8. Manual snapshot.....	36
9. Video Playback.....	36
10. Screen Display Setting.....	37
11.Video Backup Setting.....	38
12. Alarm setting.....	39
13. File Manage.....	40
14. Image Setting.....	41
15.Screen Aspect Ratio/Segmentation.....	41

# 1.Menu operation

## 1.1 Local Operation Guide

As picture:

## 2. Start/ Shutdown System

2.1 Main menu-Start (Power off, Reboot, Login, Logout, Device Time, Volume)

- 1) User Guide: Do Language,Display,Network setting
- 2) Power off: Click "Power off",the device will shutdown
- 3) Reboot: Click "Reboot" ,the device will reboot automatically
- 4) Logout: Click "Logout",the device will logout

5) Device Time: Click "Device Time",will hide or display the device time

6) Volume: Click "Volume",will off or on the device volume

### 3. Preview

Start up the devices, after successfully login the following interface will appear:

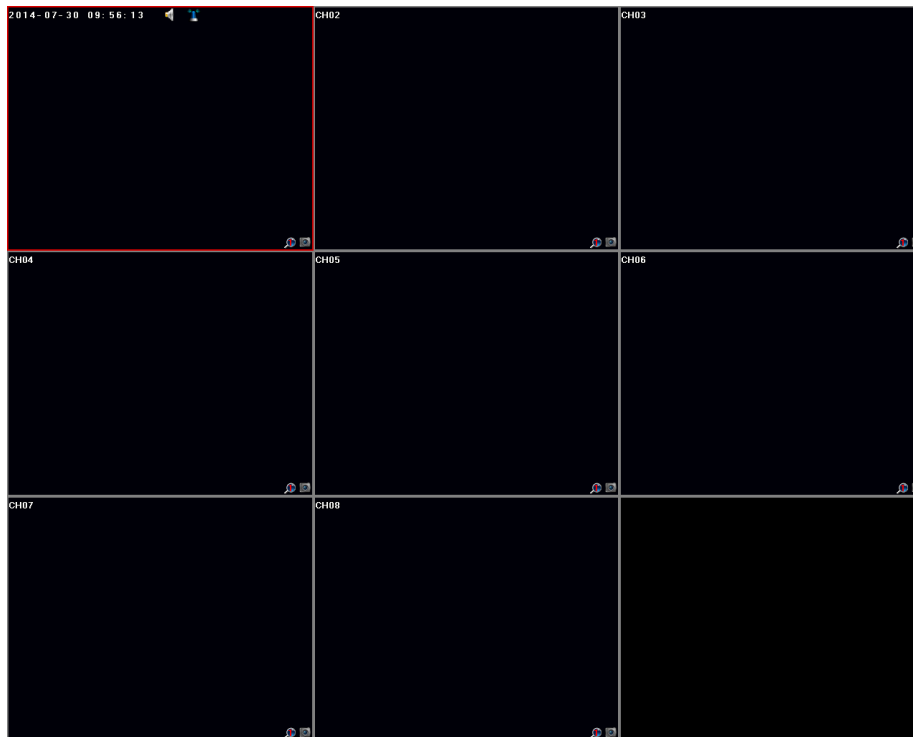

### 4. IP Channel setting

Click the IP Channel setting,and do basic parameters modify,as shown in the below picture:

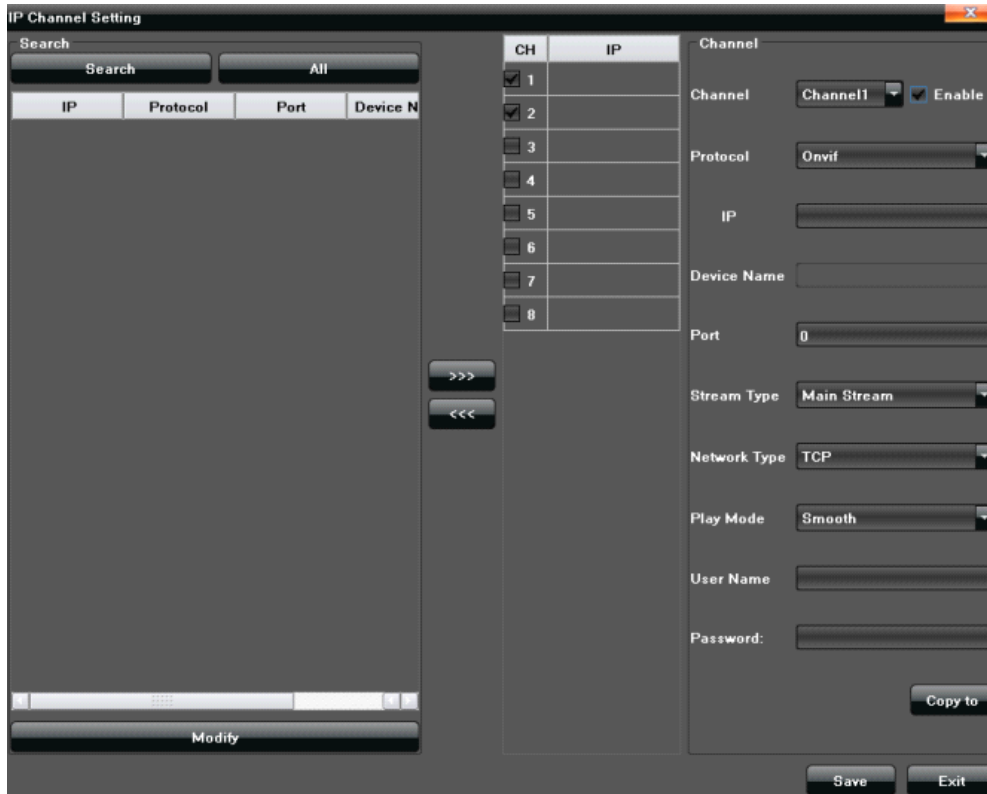

## 4.1 Search IPC

At the page of "IP Channel Setting", click "Search", the local area network IPC will appear, and do basic parameters modify, as shown in the below picture:

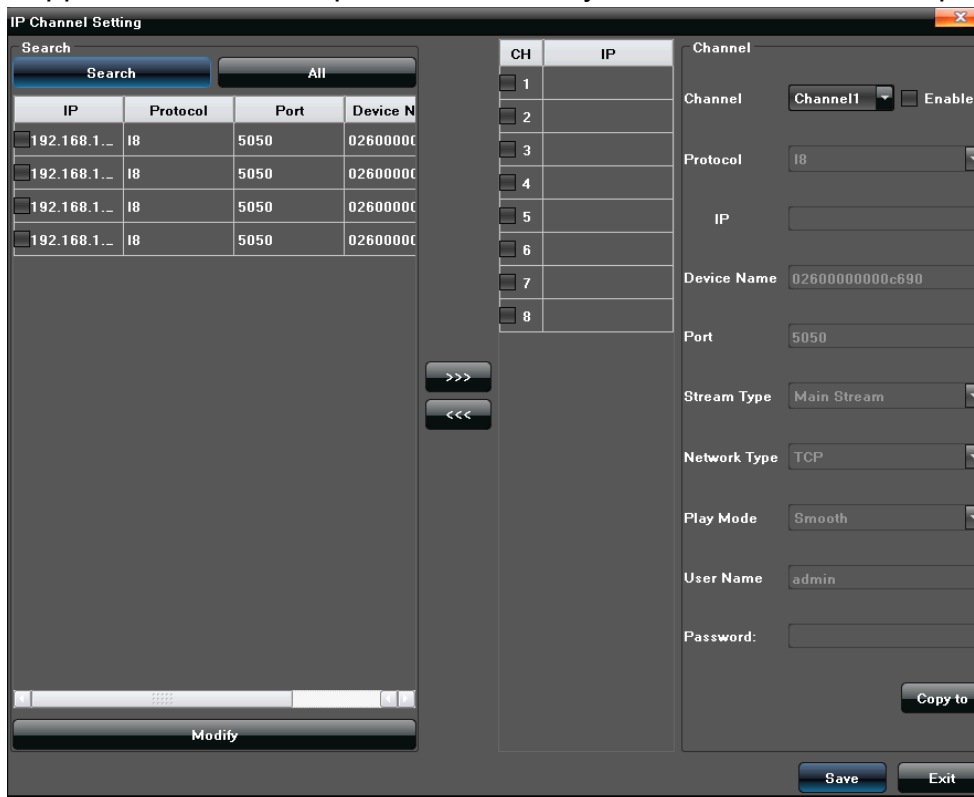

## 4.2 Add IPC automatically

Mark the needed IPC in the "Search menu", the configuration of IP camera

will add to the left channel automatically, then click "save", as shown in the below picture:

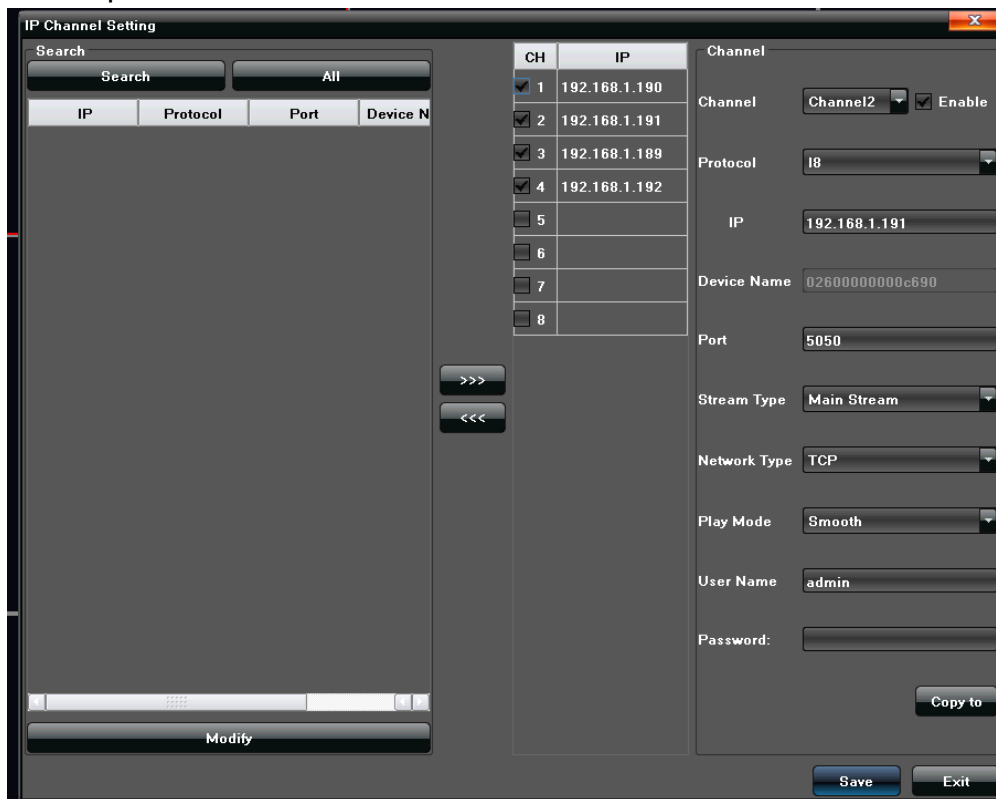

(Note: Click "ALL" will add the search menu camera to the right channel in turn)

### 4.3 Add IPC manually

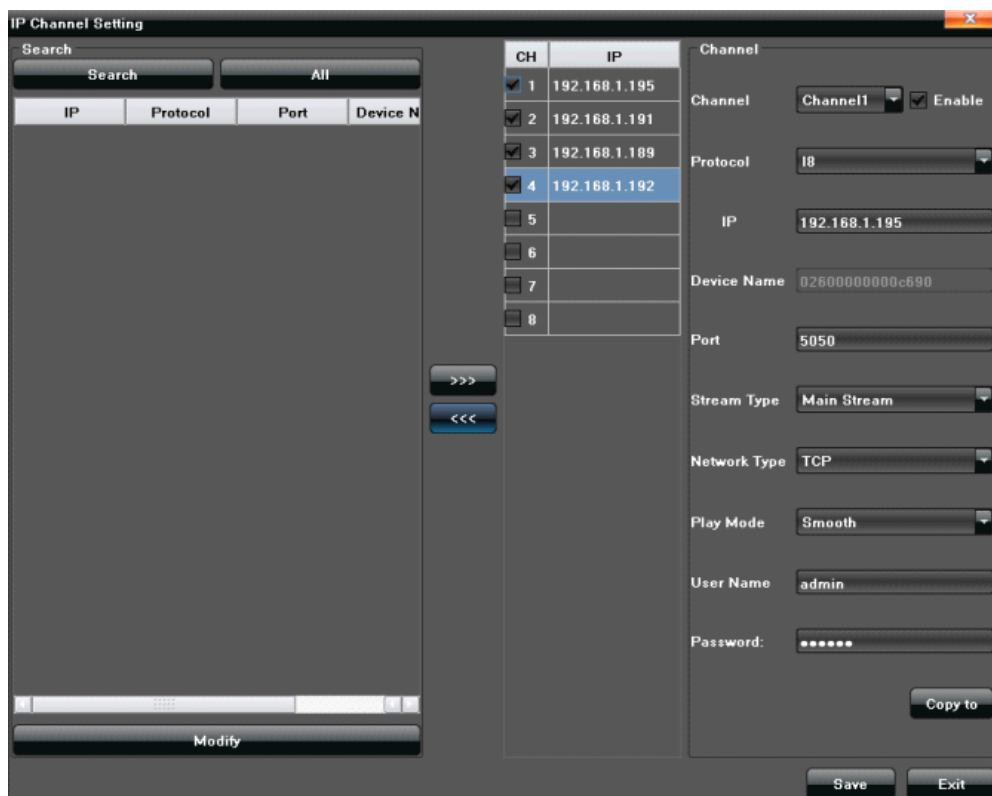

- Select the relevant channel,click "√" in front of "Enable" at the channel item
- Select relevant protocol
- Input the IP address
- Input the port number
- Select Stream Type
- Select Network type
- Select Play Mode
- Input the user name
- Input the IPC password, and click "Save" finally

## 4.4 Channel parameters modification

Double-click the channel parameters which needed to modify on the left "Channel menu", then input relevant parameters, click"Save", as shown in the below picture:

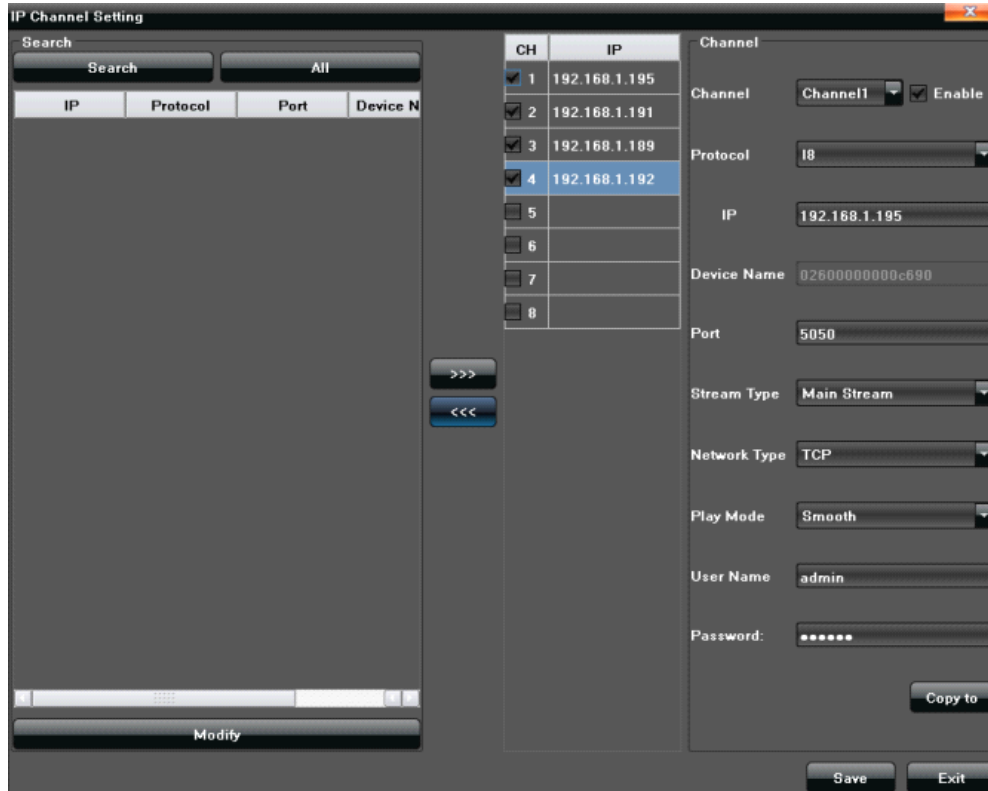

1) Protocol: ONVIF Standard protocol/ I8 Private protocol/ I9 Private protocol/

RTSP Standard protocol for selection

3) IP: Edit and modify the IP address manually

4) Device Name: Display present Device Name

5) Port: Edit and set the relevant port number

6) Stream Type: Select "Main Stream" or "Sub Stream"

7) Network type: Select "TCP" or "UDP"

8) Play Mode: Select "Smooth" or "Real time"

7) User Name: Input the user name

8) Password: Fill the password in the password field

## 4.5 Delete IPC

Mark the IPC parameters which needed to delete, then click "", as shown in the below picture:

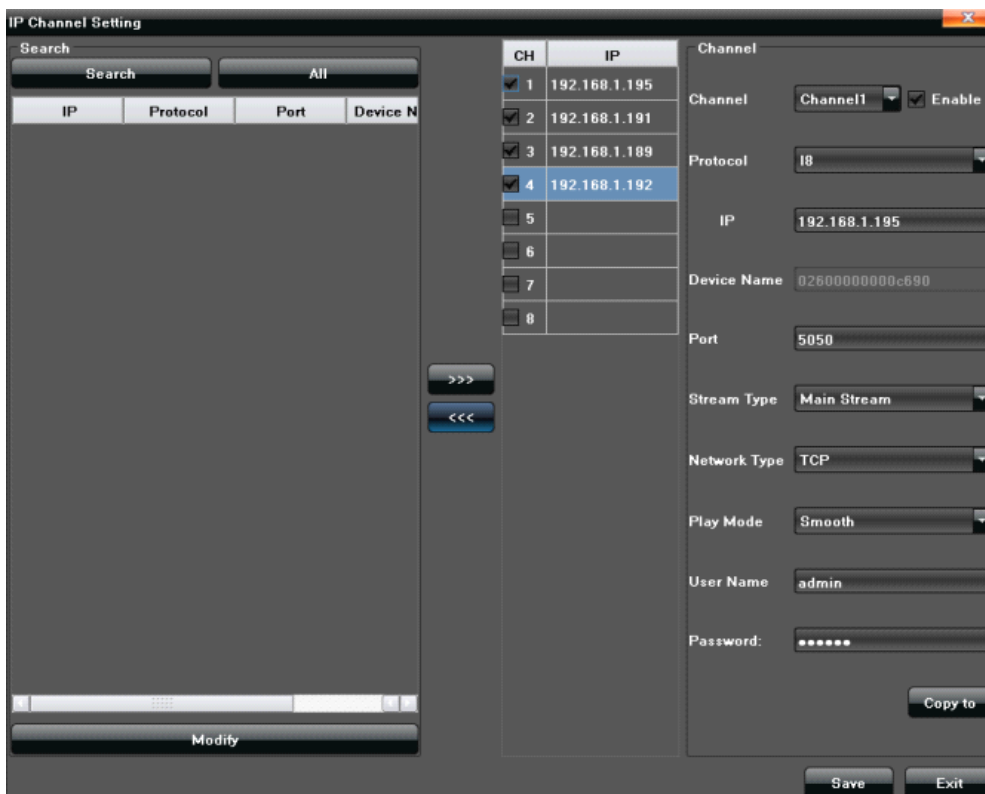

## 5. System configuration setting

Click the setting, and do basic parameters modify, as shown in the below picture:

## 5.1 Device parameters setting

Click "Device parameters" on the "Device Info." interface, then view and modify the relevant basic information, as shown in the below picture:

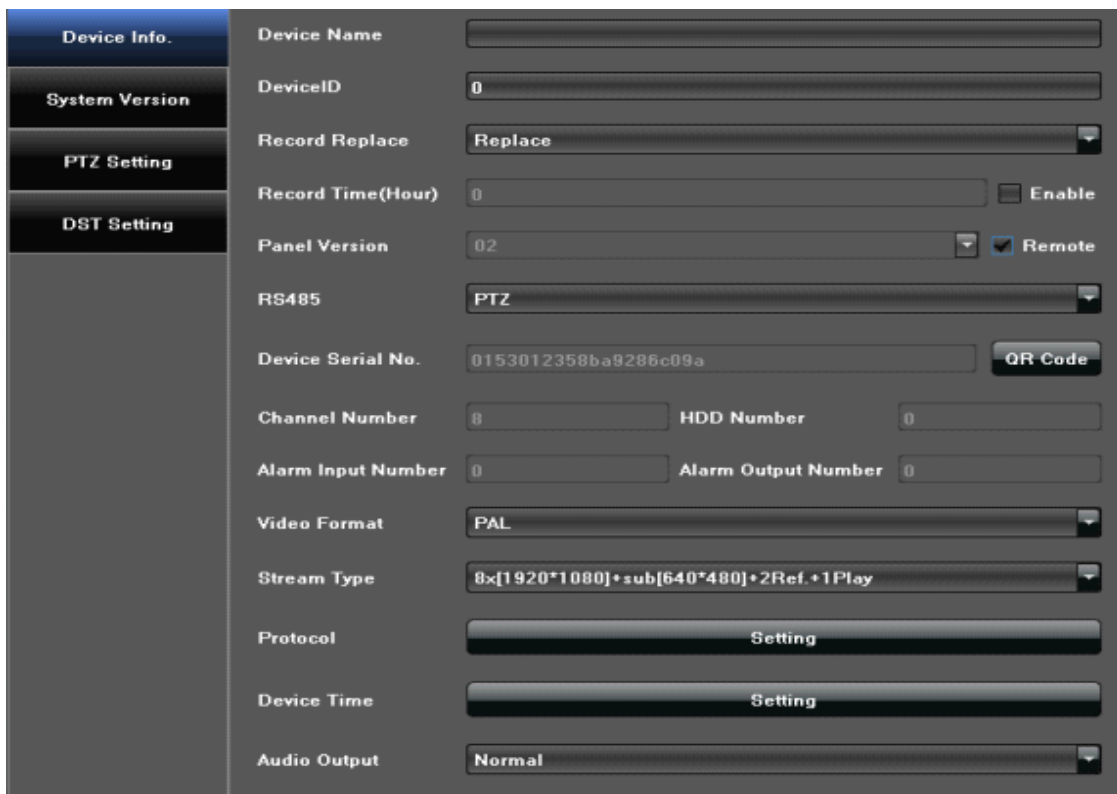

- 1) Device Info.: Check and modify the basic information
- 2) System Version: Show the system Master and Hardware version
- 3) PTZ Setting: Modify the access dome cameras parameters
- 4) DST Setting: Enable and set DST parameters

## 5.2 Channel parameters setting

### 5.2.1 Display Setting

Select the relevant channel and modify the parameters on the "Display Setting" interface, as shown in the below picture:

- 1) Channel: Modify the specified channel name
- 2) Local camera name: Modify the input devices channel name for specified channel
- 3) Camera name: Modify the input devices channel name for specified channel
- 4) Time format: Select time display mode for the access devices
- 5) Date format: Select date display mode for the access devices
- 6) OSD Position: Set different display position for the access devices name and

display-time

7) Image Setting: Adjust the access devices brightness and contrast

8) Sensor: Set the sensor parameters of the IPC input

(Note: Except 1, other options only efficient for privacy protocol equipments)

## 5.2.2 Video Parameters

Modify the relevant channel video parameters on the "Video Parameters" interface, as shown in the below picture:

- 1) Channel: Select the channel number
- 2) Encoding Type: Main stream/Sub stream/Main stream(Event) for selection
- 3) Stream type: Video&Audio/Video optional
- 4) Resolution: Several kinds of resolution which IPC supported
- 5) Bit rate Type: CBR/VBR optional
- 6) Bit rate: Select relevant bit rate which needed
- 7) Frame Rate: Select different frame rate from the drop-down list, "FULL" default.
- 8) Video quality: Different level video quality optional, "Highest" default.
- 9) I Frame Interval: Set I Frame Interval rate

(Note: " Video setting" will be directly modify the IP cameras parameters, and only valid for private protocol linkage channel)

### 5.2.3 Schedule Record

Modify each video channel parameters on the "Schedule Record" interface,as shown in the below picture:

#### 5.2.3.1 Video precise backup

Double-click the time bar to set precise video backup, there will be a small check appear, and then double-click the small check, the following interface will pop-up(The check box in front of "All Day Recording" can not mark ):

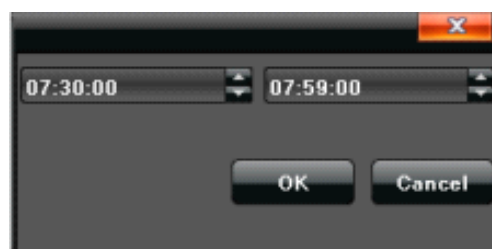

### 5.2.3.2 Record time

Click "Setting" to do period time recording on the "Schedule " interface, as shown in the below picture:

(Note: It can set 8 periods video recording mode during one day)

### 5.2.3.3 Advanced Record

Set relevant advanced recording parameters for each channel on the "Advance" interface, as shown in the below picture:

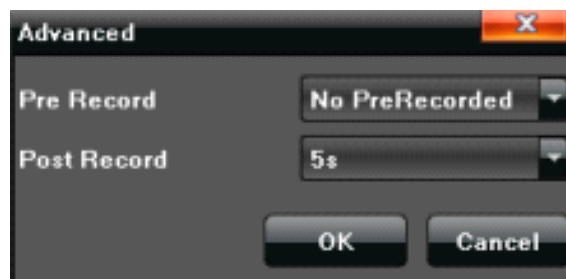

## 5.2.4 Motion Detection

(Note: Fore-end IP Camera must support motion detection)

Modify each video channel parameters on the "Motion" interface, as shown in the below picture:

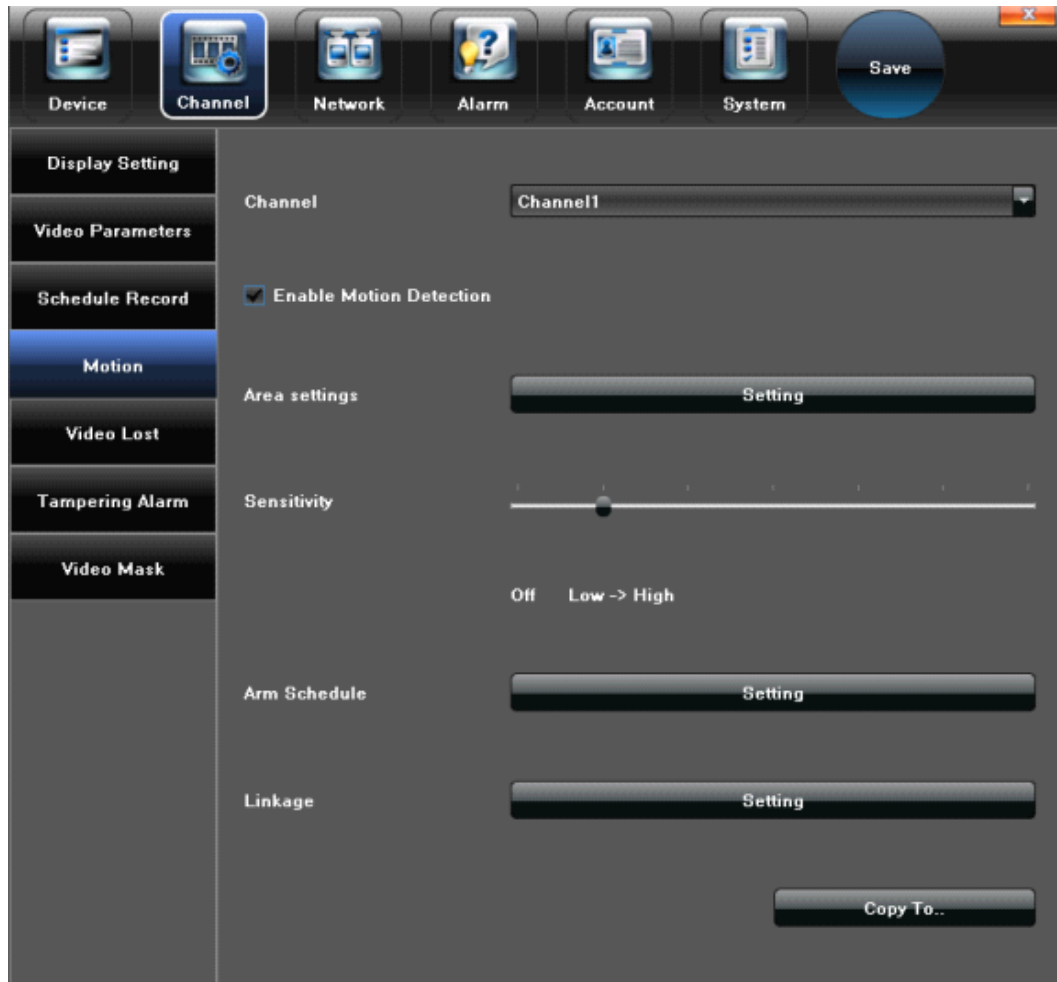

- 1) Click "√" in front of "Enable Motion Detection"
- 2) Set motion areas, as shown in the below picture:

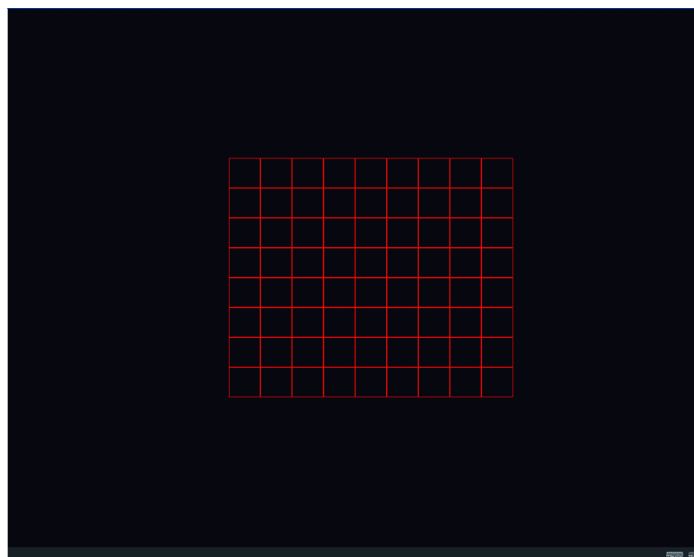

- 3) Adjust sensitivity volume
- 4) Set arm schedule
- 5) Select trigger mode, as shown in the below picture:

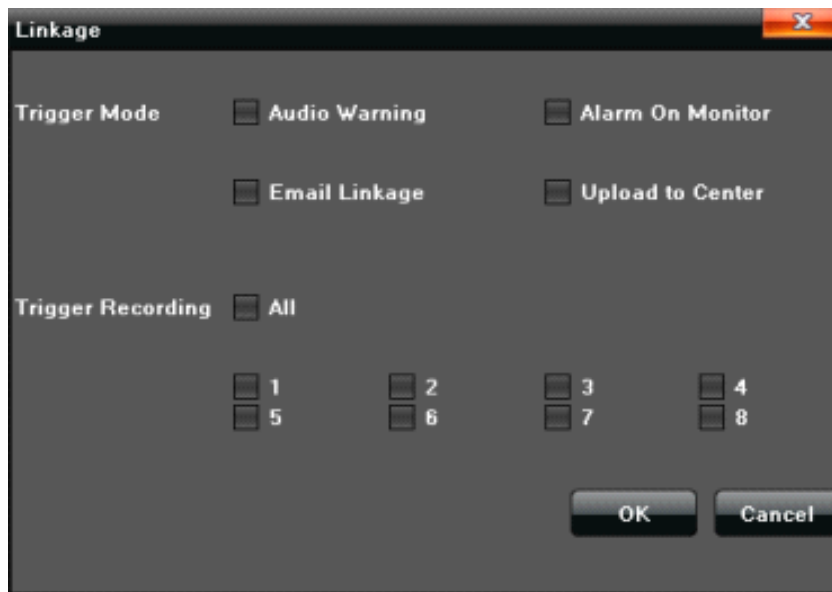

## 5.2.5 Video lost

Modify each video channel parameters on the "Video lost" interface, as shown in the below picture:

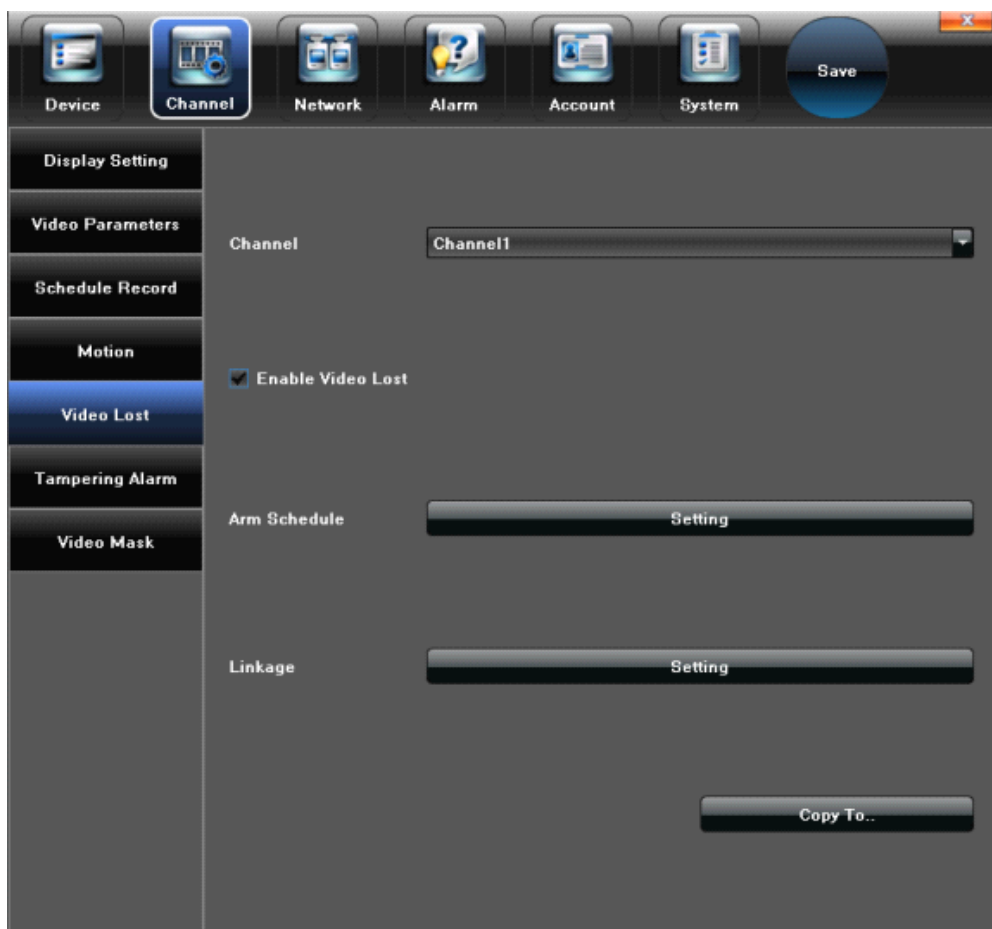

- 1) Click "√" in front of "Enable Video Lost"
- 2) Set arm schedule
- 3) Select trigger mode, as shown in the below picture:

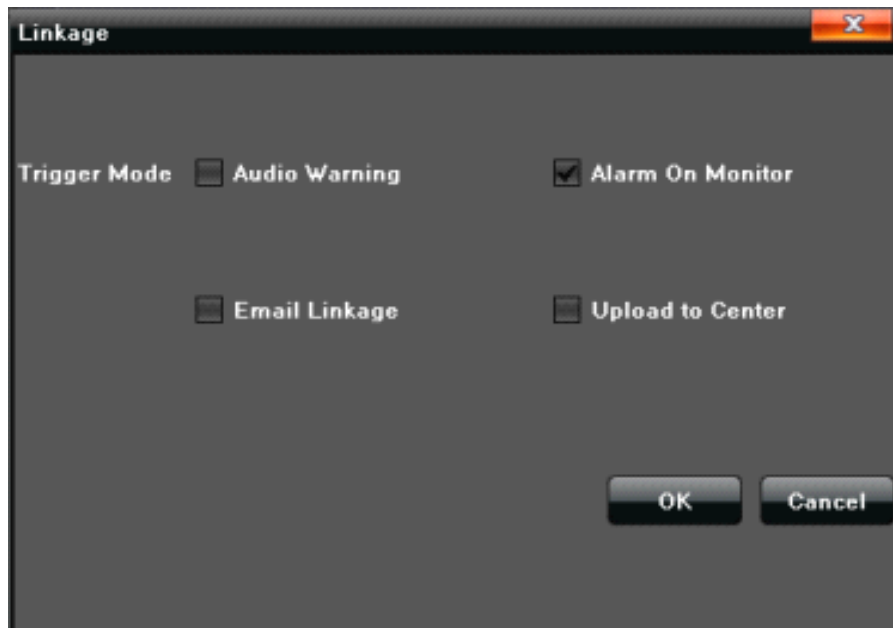

## 5.2.6 Tampering Alarm

(Note: Fore-end IP Camera must support tampering alarm)

Modify each video channel parameters on the "Tampering Alarm" interface, as shown in the below picture:

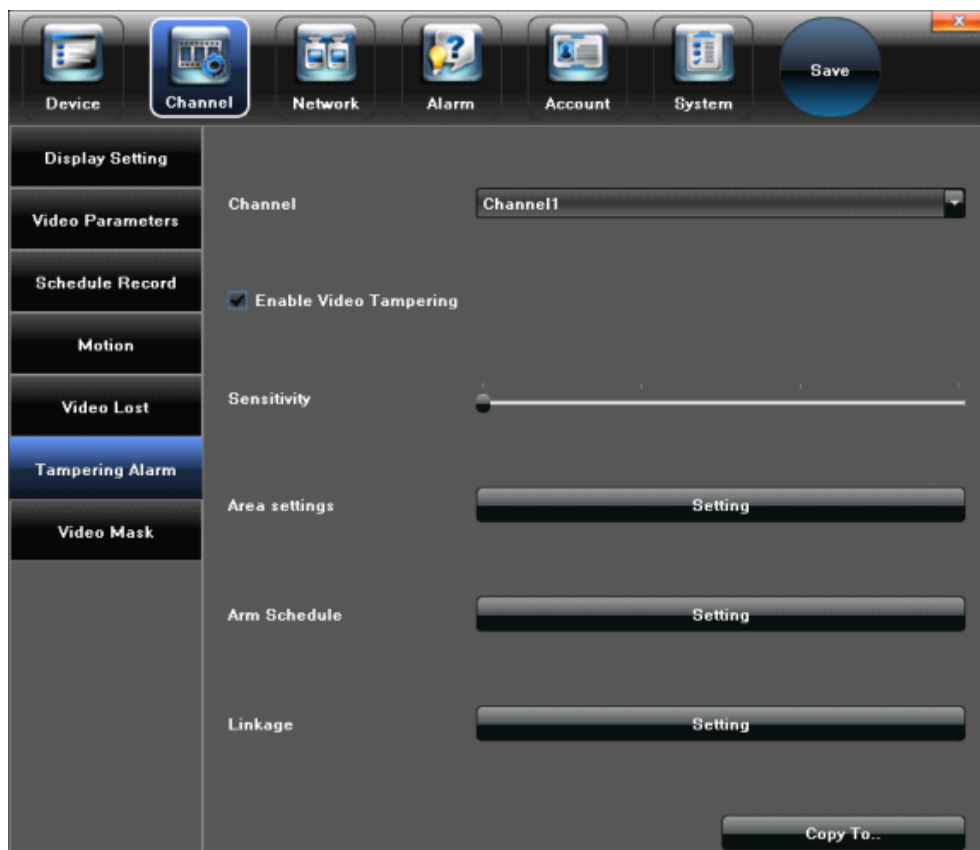

- 1) Click "√" in front of "Enable Video Tampering"
- 2) Area setting, as shown in the below picture:

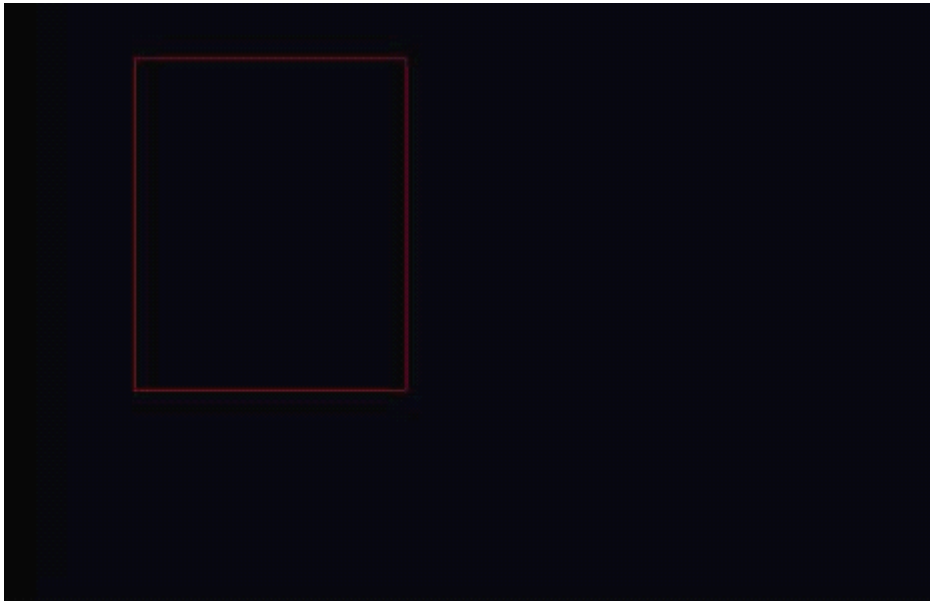

- 3) Set arm schedule
- 4) Select trigger mode, as shown in the below picture:

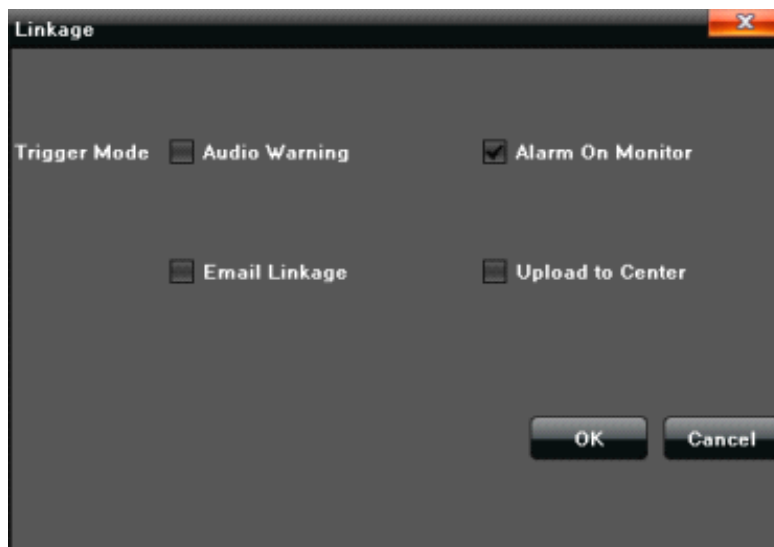

## 5.2.7 Video Mask Setting

Modify each video channel parameters on the "Video Mask" interface, as shown in the below picture:

- 1) Click "√" in front of "Enable Video Mask"
- 2) Set mask areas, as shown in the below picture:

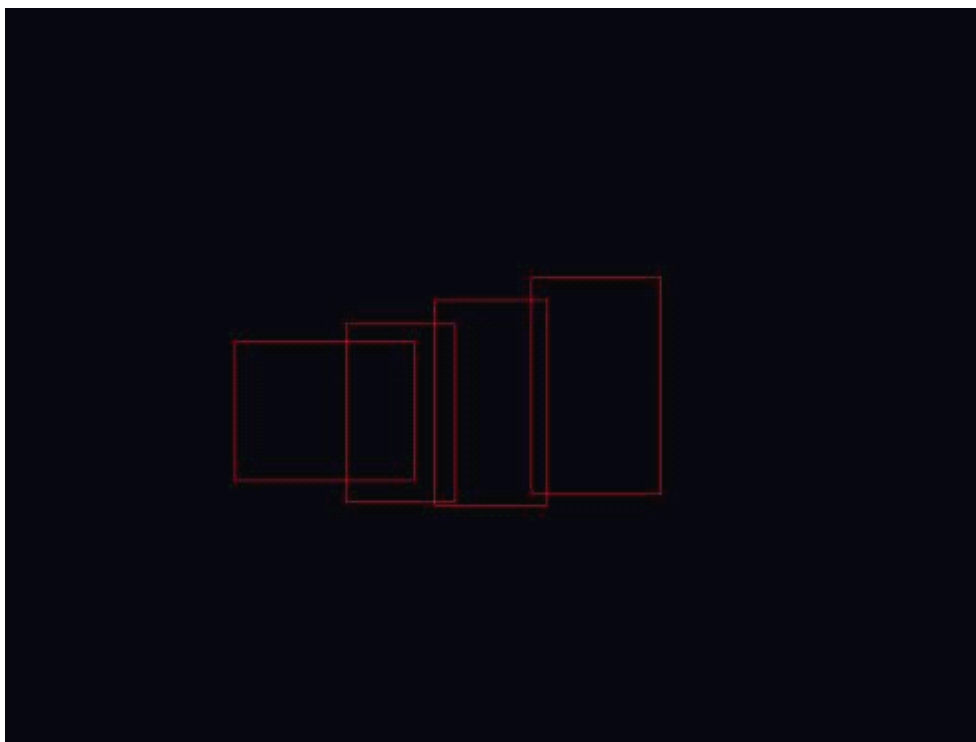

## 5.3 Network parameters setting

Set the relevant parameters according to the need on the "Network" interface, as shown in the below picture.

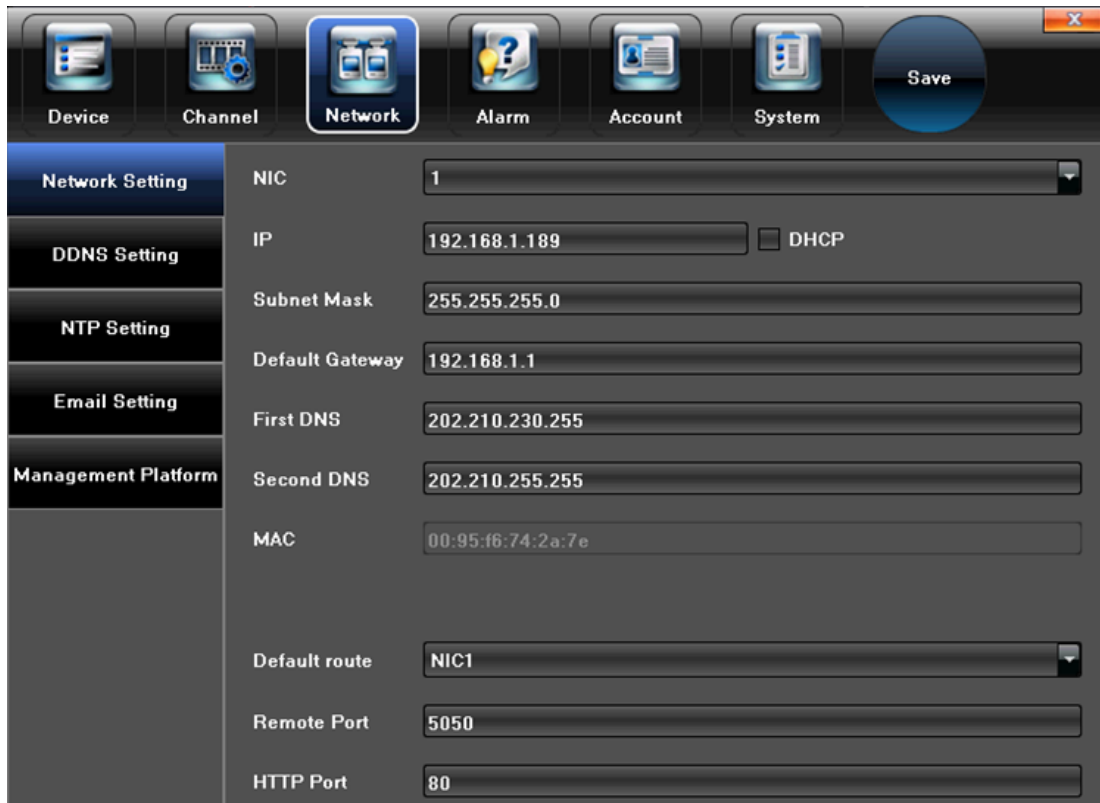

NIC	1
IP	192.168.1.189 <input type="checkbox"/> DHCP
Subnet Mask	255.255.255.0
Default Gateway	192.168.1.1
First DNS	202.210.230.255
Second DNS	202.210.255.255
MAC	00:95:f6:74:2a:7e
Default route	NIC1
Remote Port	5050
HTTP Port	80

### 5.3.1 Network Setting

Modify the basic network parameters on the "Network setting" interface, as shown in the below picture:

Network Setting	NIC	1
DDNS Setting	IP	192.168.1.189 <input type="checkbox"/> DHCP
	Subnet Mask	255.255.255.0
NTP Setting	Default Gateway	192.168.1.1
Email Setting	First DNS	202.210.230.255
	Second DNS	202.210.255.255
Management Platform	MAC	00:95:f6:74:2a:7e
	Default route	NIC1
	Remote Port	5050
	HTTP Port	80

- 1) NIC Type: Select diverse network card according to the need
- 2) IP: Input the relevant IP address number(IP: 192.168.1.189 default)
- 3) Subnet Mask: Input relevant IP subnet mask number
- 4) Default Gateway: Input relevant default gateway
- 5) First DNS: Input relevant IP First DNS number
- 6) Second DNS: Input relevant IP Second DNS number
- 7) Mac: Display present MAC address
- 8) Default route: The default route is NIC1
- 9) Remote Port: Input relevant remote port number
- 10) HTTP Port: Input relevant port number (80 default)
- 11) Multicast: Edit relevant multicast address
- 12) WIFI: Click "√" in front of "Enable Wi-Fi" after link Wi-Fi external attachment and then click "Refresh", the device will search wireless automatically, input the relevant parameters, click"OK" to save it,as shown in the below picture:

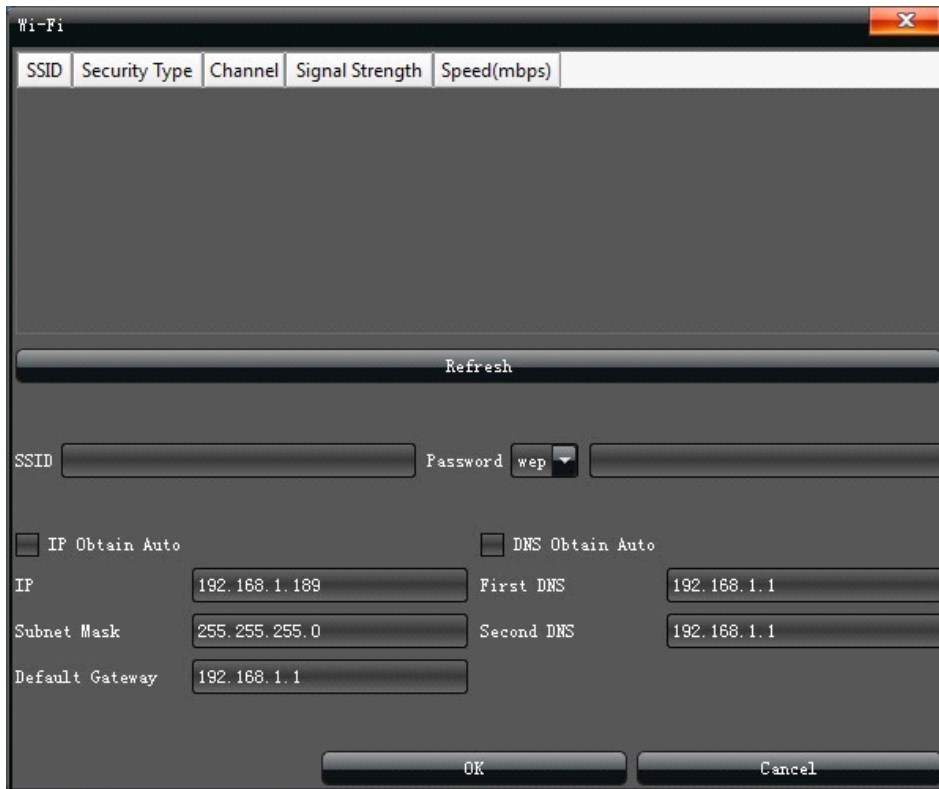

13) 3G: Click "√" in front of "Enable 3G" after link 3G external attachment, relate device type, edit relevant phone number, and select work state, click "OK" after setting, as shown in the bellow picture:

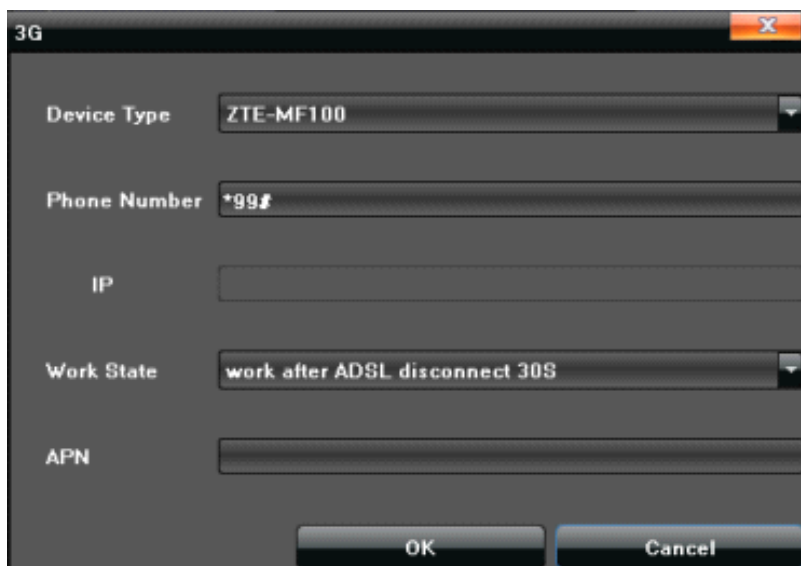

### 5.3.1.1 Advanced setting

Set advanced configuration parameters on the "Advance" interface, as shown in the below picture:

- Alarm host IP: [Empty text box]
- Alarm host port: [0]
- Enable manage host 1
- Manage host 1 IP: [58.67.147.1]
- Manage host 1 port: [50000]
- Enable manage host 2
- Manage host 2 IP: [59.173.240.150]
- Manage host 2 port: [50000]
- Enable PPPOE
- User Name: [Empty text box]
- Device dynamic address: [100.100.100.100]
- Password: [Empty text box]
- Pwd Confirm: [Empty text box]
- Enable UPnP

Buttons: OK, Cancel

- 1) Administer main machine to realize DVR register to the servers automatically
- 2) Enable PPPOE function to achieve NVR dialing
- 3) Click "√" in front of " Enable UPnP", and setup HTTP port and TCP port it can match successfully, notice the port number can not conflict with other devices.

## 5.3.2 DDNS Setting

Through the DDNS server, there should be a PC with fixed IP address on the internet, and run this DDNS server on it.

- Enable DDNS
- Server Type: 3322 (dropdown menu)
- Server Name: members.3322.org (text input)
- Port: 80 (text input)
- User Name: (text input)
- Password: (text input)
- Pwd Confirm: (text input)
- Domain: (text input)

- 1) Select DDNS server type (There are DynDns、PeanutHull、NO-IP and 3322 for selection)
- 2) Input the server name“For example: member.3322.org”
- 3) Input the port
- 4) Input the user name
- 5) Input the password
- 6) Confirm the password
- 7) Input the standby domain name

## 5.3.3 NTP Setting

- Enable NTP:** A checked checkbox.
- Server Address:** An empty text input field.
- NTP Port:** A text input field containing the value '123'.
- Update Frequency:** A text input field containing the value '2', followed by the label 'Minute'.
- Select Time Zone:** A dropdown menu showing '(GMT+11:00) Solomon Islands'.
- GMT:** Two spinners for 'Hour' (set to 12) and 'Minute' (set to 45), followed by a checked 'Adjust' checkbox.

- 1) Server Address: Input the IP of the NTP server
- 2) NTP Port: This NTP only supports TCP transmission, it is default to 123
- 3) Update Frequency: Input the time interval needed to be adjusted
- 4) Select Time Zone: Select the time zone of different places
- 5) GMT: Do fine adjustment of time

## 5.3.4 Email Setting

Set up alarm linkage E-mail on the " Email Setting" interface,as shown in the below picture:

	User Name	Email Address
reciver 1		
reciver 2		
reciver 3		

## 5.3.5 Management Platform

Set the relevant parameters on the "Protocol" interface, as shown in the below picture:

## 5.4 Alarm&Exception

Set the relevant parameters according to the need on the "Alarm" interface, as shown in the below picture:

## 5.4.1 Alarm Input

Set alarm input parameters on the "Alarm Input" interface, as shown in the below picture:

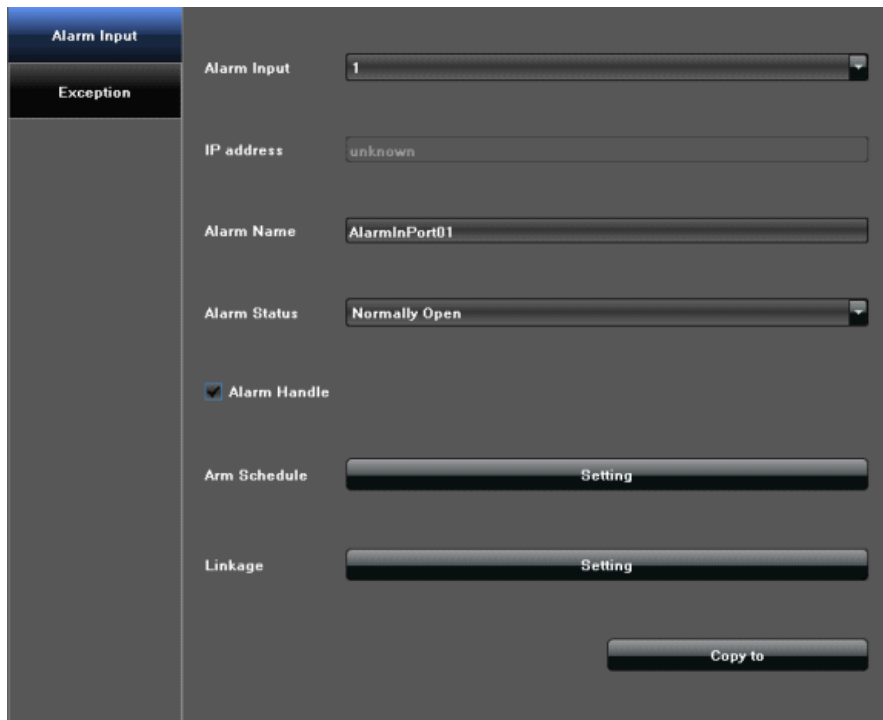

- Alarm Input: 1
- IP address: unknown
- Alarm Name: AlarmInPort01
- Alarm Status: Normally Open
- Alarm Handle
- Arm Schedule: Setting
- Linkage: Setting
- Copy to button

- 1) Enable alarm processing
- 2) Set arm schedule
- 3) Select trigger mode, as shown in the below picture:

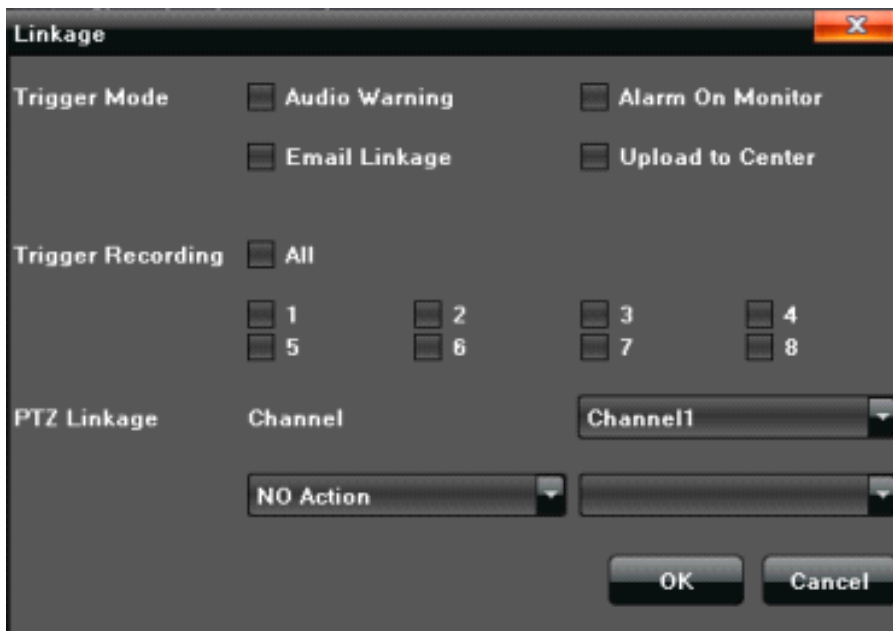

- Trigger Mode:
  - Audio Warning
  - Alarm On Monitor
  - Email Linkage
  - Upload to Center
- Trigger Recording:
  - All
  - 1
  - 2
  - 3
  - 4
  - 5
  - 6
  - 7
  - 8
- PTZ Linkage:
  - Channel: Channel1
  - NO Action
- Buttons: OK, Cancel

## 5.4.2 Exception

Set abnormality on the "Exception" interface, as shown in the below picture:

## 5.5 Account Setting

Set the relevant parameters according to the "Account" interface, as shown in the below picture:

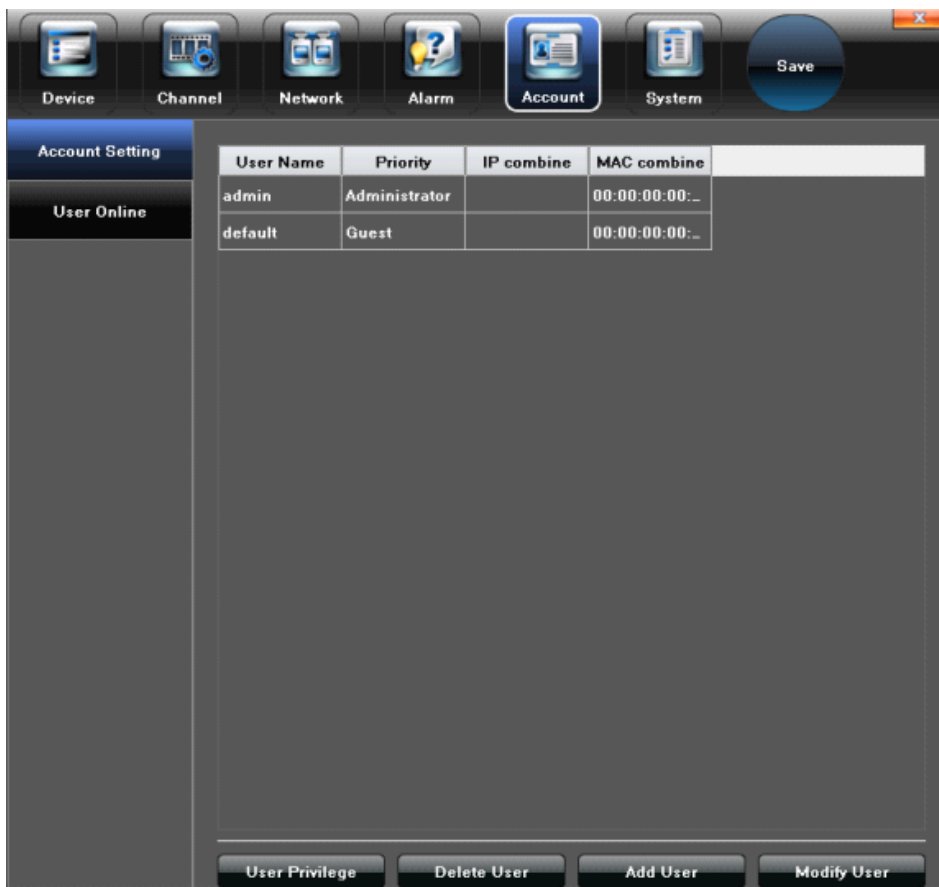

## 5.5.1 User information Setting

Modify/Add/Delete the user or distribute user permission on the " Account Setting" interface, as shown in the below picture:

User Name	Priority	IP combine	MAC combine
admin	Administrator		00:00:00:00:...
default	Guest		00:00:00:00:...

## 5.5.2 User Online Checking

Check the current user connection status on the "User Online" interface, as shown on the below picture:

## 5.6 System administration

Set the relevant parameters according to the "System" interface, as shown in the below picture.

## 5.6.1 Device Log

Click "Device Log" on the "System" interface, check device log according to the video type and date time, as shown in the below picture:

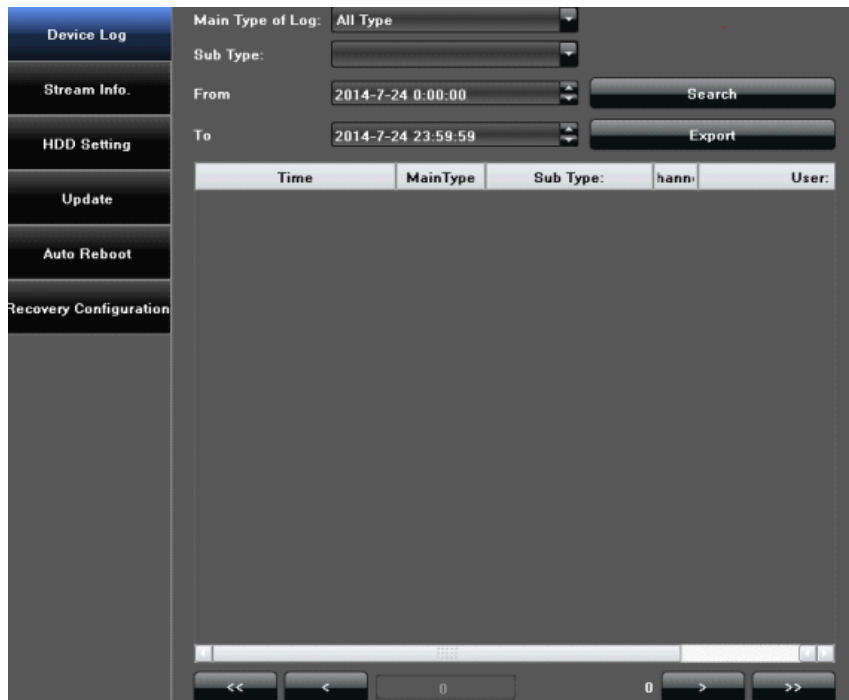

- 1) Main Type of Log: All Type/Alarm/Exception/Operation for selection
- 2) Sub Type: According to the different main types, have corresponding sub type for selection
- 3) From: Select a start time for log query
- 4) To: Select a end time for log query
- 5) Export: Export and display all query results

## 5.6.5 Auto Reboot

There are Disable/ Every Day/ Every week/ Once options for selection, the device will restart according to the maintenance mode.

## 5.6.6 Recovery Configuration

Click "Export Configuration"/"Import Configuration"/"Default" to make device do corresponding operation.

## 6. PTZ control

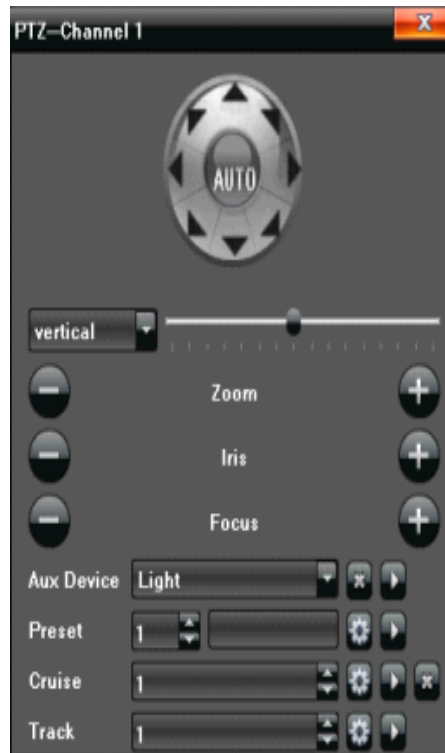

1) "Preset" setting: Rotate the camera to appropriate angle and position by PTZ directional buttons, select a preset number in the drop-down list, and click "⚙️" button.

Call preset: Select a needed preset number in the drop-down list, and click "▶️" button.

2) "Cruise" setting: select a cruise number in the drop-down list, and click "⚙️" button, the following interface will pop-up:

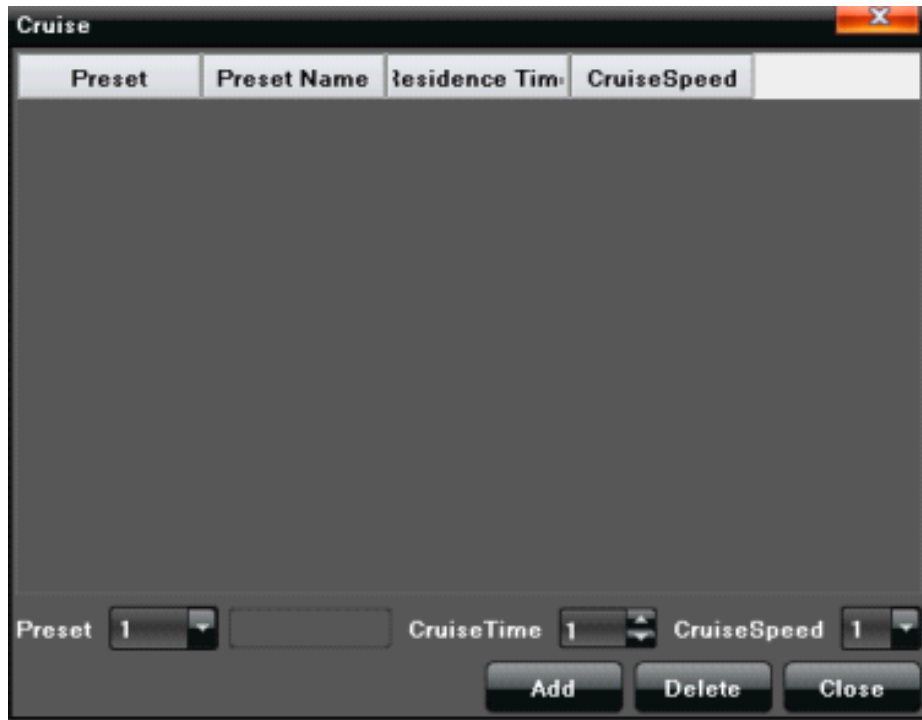

On the "Cruise" interface ,Set preset, preset Name, residence time, cruise speed, and click "Add" to add new cruise preset( support multiple presets),click"Delete" to clear the preset.

Cruise delete:Select a needed cruise number in the drop-down list,and click "delete" to clear the cruise.

3) "Track" setting:Select a track number in the drop-down list, click track start buttons to make PTZ operation, and click again to finish, track memory operate successfully.

Call track:Select a needed track number in the drop-down list, and click"▶" button.

## 7. Manual record

Manual recording have highest priority, whatever state of each channel at present,click "Manual" ,then all of the corresponding channel will do ordinary record,as shown in the below picture:

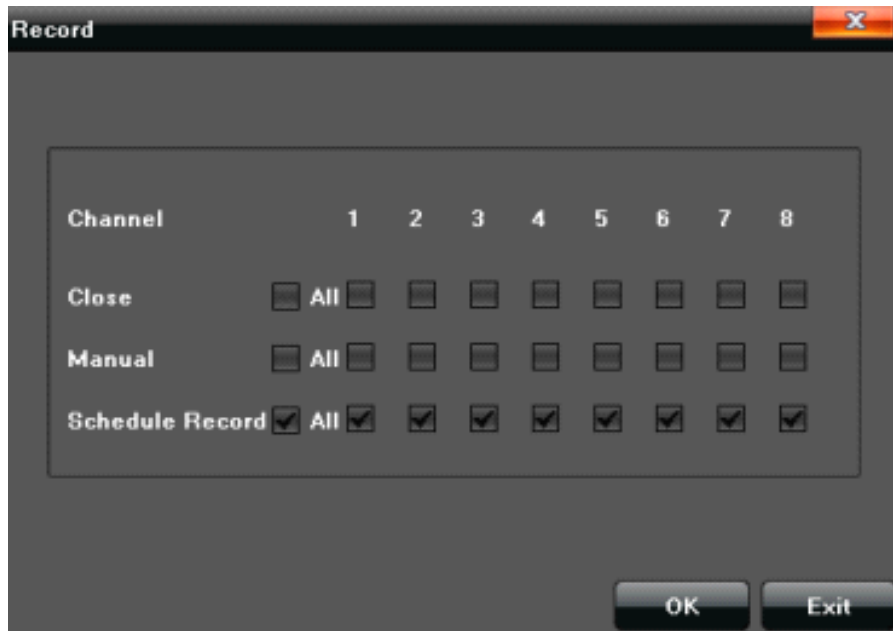

## 8. Manual snapshot

Select "Capture" on the main menu, Click "in the lower right corner of the screen to do snapshot on the preview channel, and check the image picture in the file manager.

## 9. Video Playback

Select "Playback" on the main menu to enter into channel select interface, check needed replay channels and the video image will retrieve automatically, as shown in the the below picture:

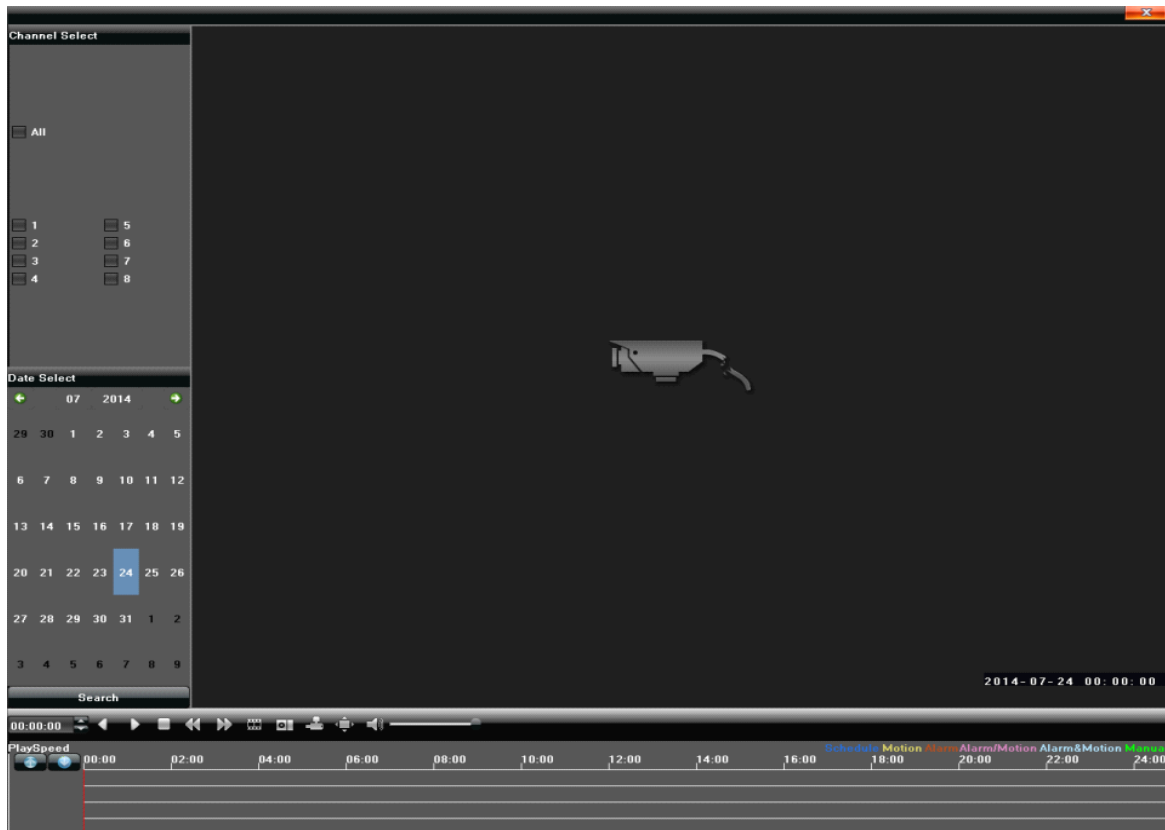

- 1) Backward: Adjust the time of playback audio
- 2) Pause: Pause the current playback
- 3) Stop: Stop the current playback
- 4) Slow: Slow down the playback speed (1/2、1/4、1/8、1/16 times optional)
- 5) Fast: Speed up the playback process(2、4、8、16 times optional)
- 6) Frame play: Sigel frame to play
- 7) Snapshot: Can be snapshot for any playback channel
- 8) Backup: Make video backup for any channel
- 9) Full screen: Video image playback with full screen
- 10) Volume: Adjust the volume of playback audio

Double-click channel bar or click "Play" button to play the backup video,double-click single channel screen to get full screen display

## 10. Screen Display Setting

Select “ Display Setting” in the main menu, the following interface will pop-up

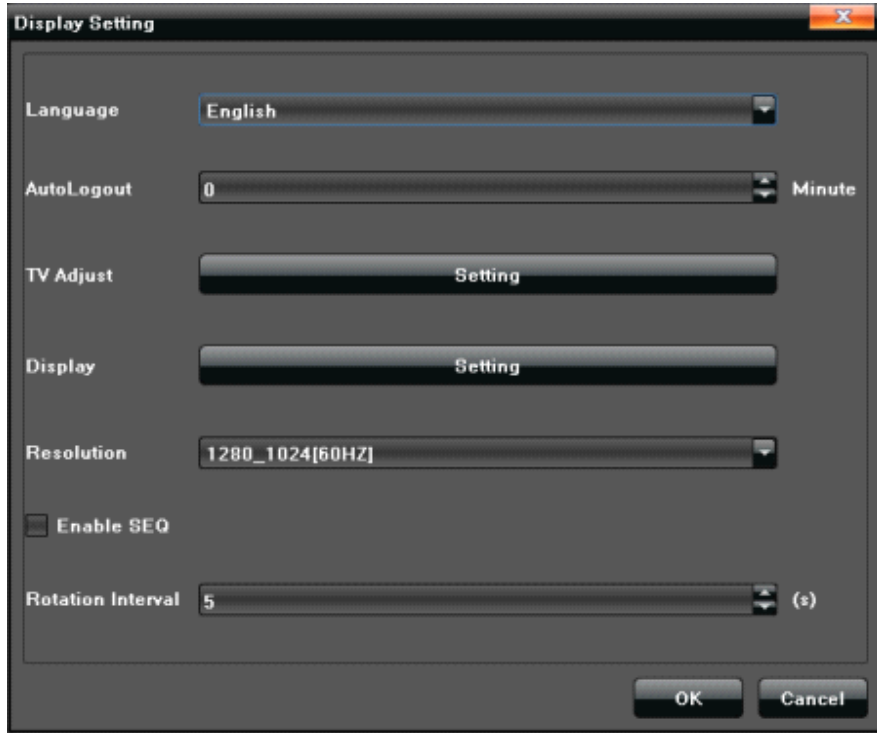

- 1) Language : Different kinds of languages for selection (Simple Chinese, English, French, etc.)
- 2) Auto Logout : It will logout automatically with no operation during setting minutes
- 3) TV Adjust: Adjust the ratio of CVBS output on screen
- 4) Display: Adjust the brightness/ contrast/ saturation/hue/Transparency of the video screen display
- 5) Resolution: Select different resolution according to the need
- 6) Rotation Interval : Set rotation interval time(seconds), Click “√” in front of “ Enable SEQ” to make video image rotation automatically

## 11.Video Backup Setting

Select "Backup" in the main menu, click" Refresh" after link USB external attachment to test if USB devices identified normally, when it identified normally the following information page will display:

- Channel:** A dropdown menu currently set to "All".
- From:** A time selection field showing "2013-7-24 0:00:00".
- To:** A time selection field showing "2013-7-24 23:59:59".
- Backup to:** A dropdown menu for selecting the destination, with a "Refresh" button to its right.
- File Type:** Three radio buttons labeled "H264", "MP4", and "AVI". The "MP4" radio button is selected.
- File Size:** An empty text input field.
- Process:** A progress bar showing "0%".
- Bottom Buttons:** Four buttons labeled "Unmount USB", "Start", "Stop", and "Exit".

- Channel: Select relevant channel in the drop-down list according to the need
- From: Select a start time for video backup
- To: Select a end time for video backup

Click"Start" to make corresponding channel video backup, and show the backup process meanwhile.

## 12. Alarm setting

Select "Alarm" in the main menu, all the devices alarm information will appear on the list, as shown in the below picture:

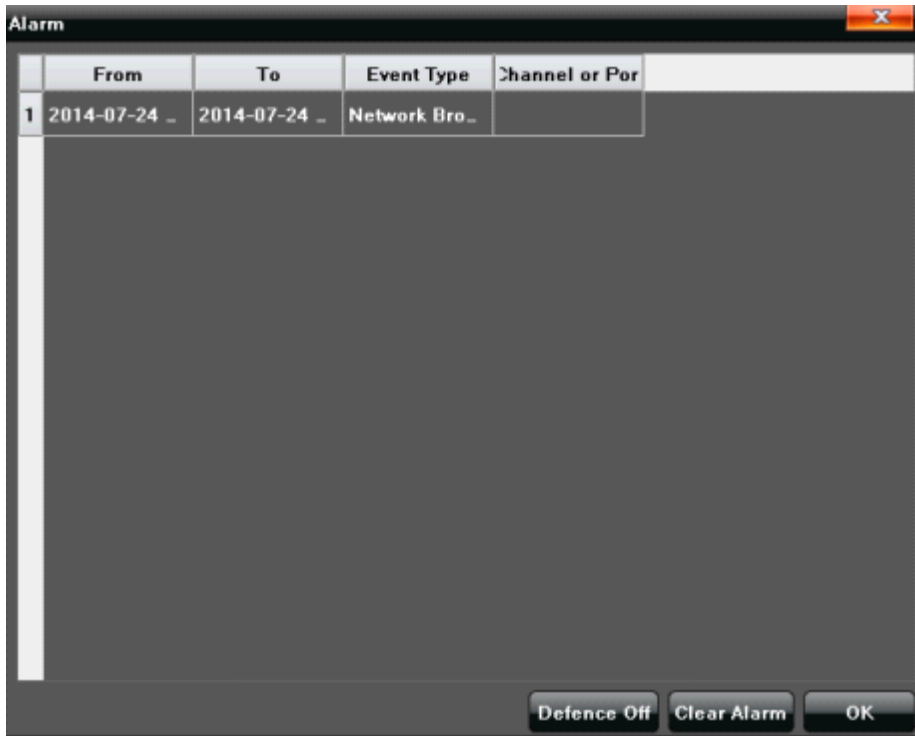

	From	To	Event Type	Channel or Por
1	2014-07-24 _	2014-07-24 _	Network Bro_	

## 13. File Manage

Select "File Manager" in the main menu, the file list column will show an external storage device backup files and local capture image, as shown in the below picture:

## 14. Image Setting

Adjust the video image brightness/Contrast/Saturation/Hue volume on the "Image Setting" interface, as shown in the below picture:

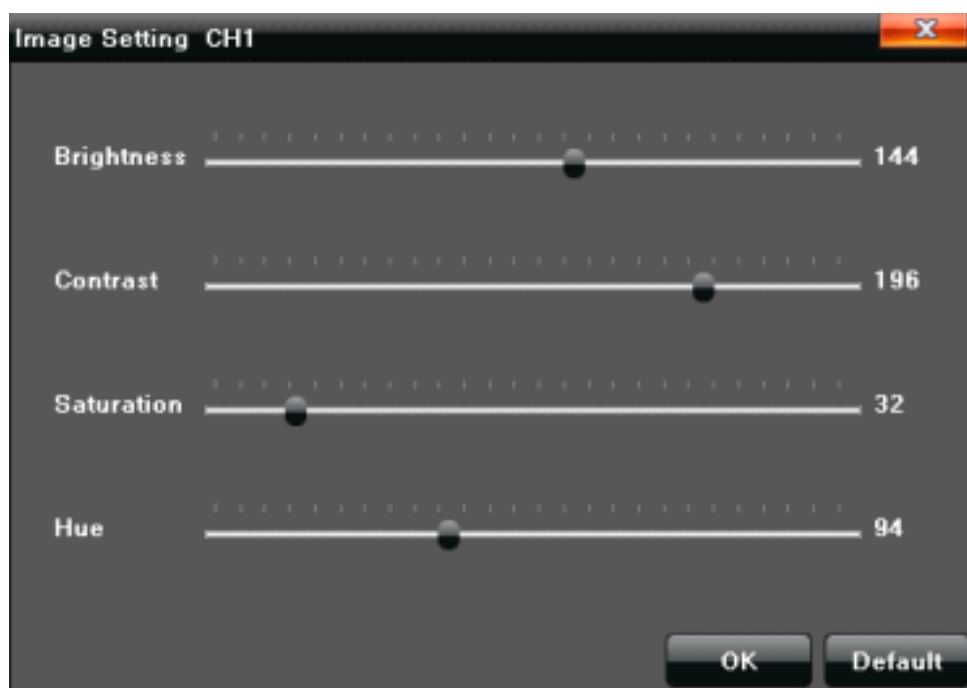

## 15. Screen Aspect Ratio/Segmentation

According to the NVR version there are 4 screen/6 screen/ 8 screen/ 9screen for selection.

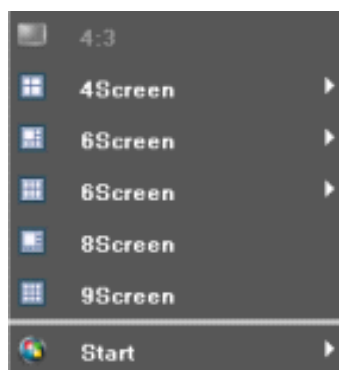

# 1. Front Panel

The front panel of Super Mini NVR is shown as follow:

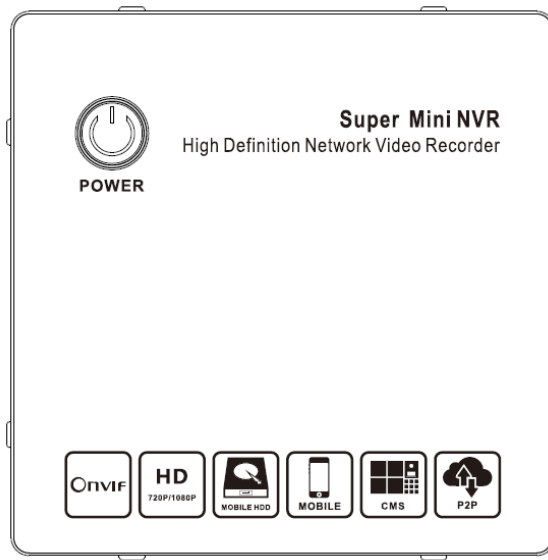

Name	Icon	Function
Power Button		To boot up or shut down the NVR

# 2. External Interface Specified

The external interface of Super Mini NVR is shown as follow:

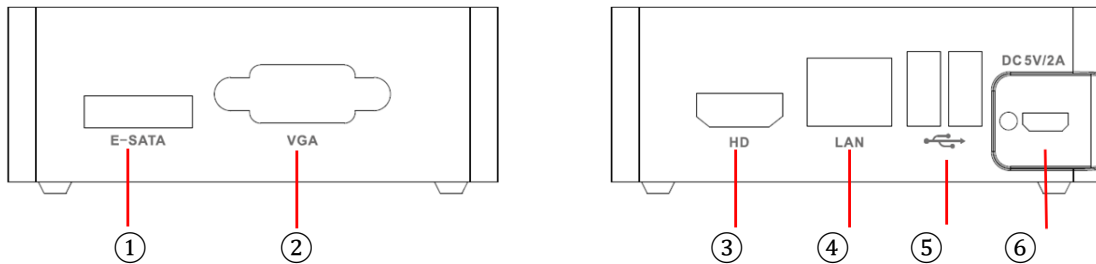

Item No.	Parameter	Description
①	E-SATA Port	E-SATA HDD Port
②	VGA Port	VGA video signal output port
③	HD Port	HD Video signal output port
④	Network Port	RJ-45 Network port
⑤	USB Port	To connect USB mouse, Mobile HDD,USB Storage drive, etc.
⑥	Power Supply Input	Power supply input port(DC5V/2A)